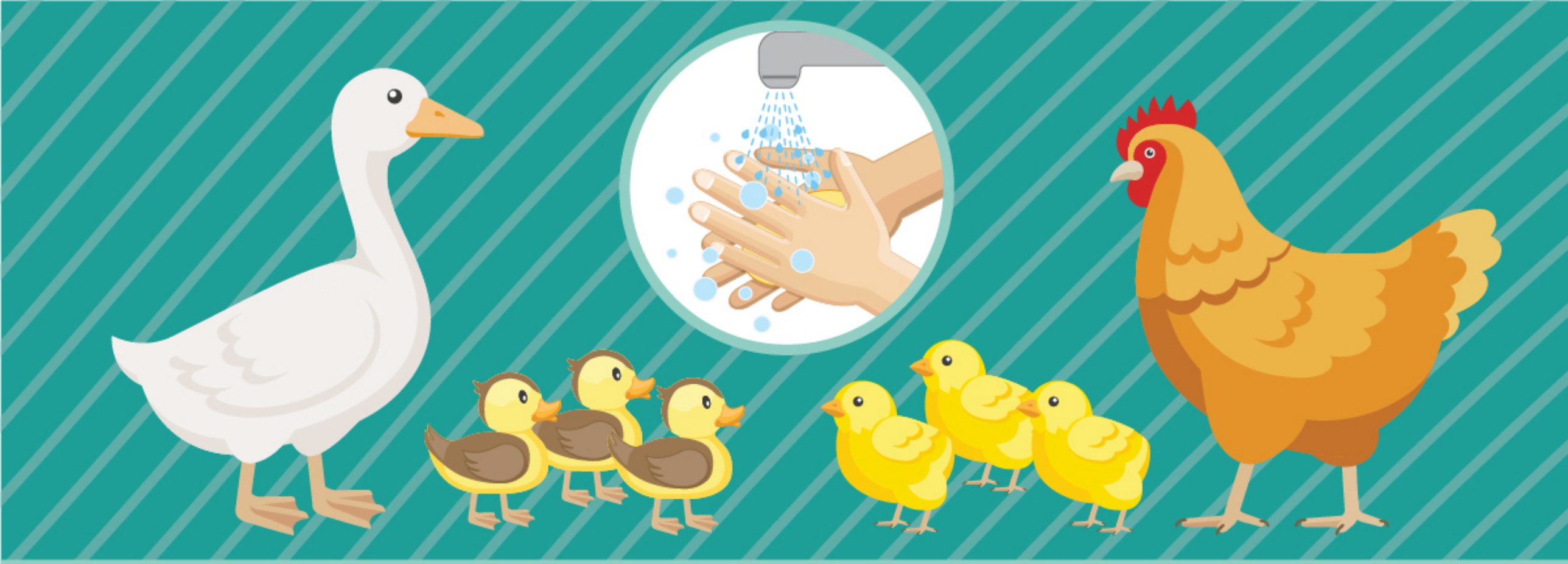

SIEMPRE LÁVESE LAS MANOS
DESPUÉS DE MANIPULAR AVES VIVAS