

STI HIV Hepatitis

Testing and treatment resource guide

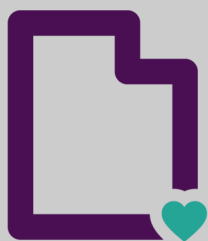

Utah Department of
Health & Human
Services



Alt text: Three people listen intently to a medical provider.

This testing guide was developed as a resource and is not a comprehensive list of providers. Contact a provider with any questions or concerns and to verify services.

The HEART program knows there are many gender identities and supports inclusivity for all. The CDC recommendations are based on male and female anatomy as it relates to signs and symptoms for STIs and are listed as such in this document. The program recommends STI screening for all people in any exposed area including the throat, anus, vagina, penis, urethra, or other potential areas of exposure.

Published by:

HIV/STD Elimination, Analysis, Response, and Treatment Program

Utah Department of Health and Human Services

PO Box 142104

288 N. 1460 W.

Salt Lake City, UT 84114-2104

<https://epi.utah.gov/>

Updated October 2024

Table of contents

I. Quick facts	Page
Chlamydia	4
Gonorrhea	5
Syphilis	6
Herpes	7
Hepatitis C	8
HIV/AIDS	9
II. Online resources	10
III. Testing sites	
Bear River health district	11
Central Utah health district	13
Davis County health district	15
Salt Lake County health district	18
San Juan County health district	30
Southeast health district	33
Southwest health district	36
Summit County health district	41
Tooele County health district	45
TriCounty health district	46
Utah County health district	48
Wasatch County health district	52
Weber-Morgan health district	53

Chlamydia

What is chlamydia?

- Chlamydia is a sexually transmitted infection that can infect anyone

How is chlamydia spread?

- Through vaginal, oral, or anal sexual contact
- Untreated mothers can pass infections to newborns during childbirth
- Can be spread even when there are no symptoms

Signs and symptoms of chlamydia

Most people do not have signs or symptoms. If left untreated, chlamydia can cause permanent damage and can increase a person's chances of getting or spreading HIV.

- Female symptoms
 - * White, clear, or cloudy vaginal discharge
 - * Pain or burning sensation while urinating
 - * Pain in lower abdomen
 - * Can lead to pre-term births in pregnant women and severe eye infections and pneumonia in newborns
- Male symptoms
 - * White, clear, or cloudy discharge from penis
 - * Burning sensation while urinating
 - * Swelling or soreness at the head of the penis
 - * Swelling in the testicles
- Chlamydia in the rectum can cause rectal discharge and bleeding

Who is most at risk?

- Any sexually active person
- Those with new or multiple sex partners
- Not using a condom or incorrect condom use

How is chlamydia diagnosed?

- Urine sample
- Chlamydia is a site-specific infection which means testing will need to occur in the sites that are exposed sexually (people who receive anal sex will need a rectal swab to be adequately tested)

Is chlamydia treatable?

- Yes, with antibiotics

Gonorrhea

What is gonorrhea?

- Gonorrhea is a sexually transmitted infection that can infect anyone

How is gonorrhea spread?

- Through vaginal, oral, or anal sexual contact
- Untreated mothers can pass infections to newborns during childbirth
- Can be spread even when there are no symptoms

Signs and symptoms of gonorrhea

Most people do not have signs or symptoms. Untreated gonorrhea can cause permanent damage and can increase a person's chances of getting or spreading HIV.

- Female symptoms
 - * Green, yellow, or gray vaginal discharge
 - * Pain or burning sensation while urinating
 - * Bleeding between menstrual cycles
 - * Pregnant women can pass the infection to the unborn baby which can cause blindness, joint infection, or a life-threatening blood infection in the newborn
- Male symptoms
 - * Green, yellow, or gray discharge from penis
 - * Burning sensation while urinating
 - * Swelling or soreness at the head of the penis
 - * Swelling in the testicles
- Can spread to the blood stream, causing pain throughout the body, and can be life threatening.

Who is most at risk?

- Any sexually active person
- Those with new or multiple sex partners
- Not using a condom or using it wrong

How is gonorrhea diagnosed?

- Urine sample
- Gonorrhea is a site-specific infection which means testing will need to occur in the sites that are exposed sexually (people who receive anal sex will need a rectal swab to be adequately tested)

Is gonorrhea treatable?

- Yes, with antibiotics

Syphilis

What is syphilis?

- Syphilis is a sexually transmitted infection that can infect anyone
- Untreated syphilis can cause serious health problems and even death
- Syphilis is divided into stages with different signs and symptoms

How is syphilis spread?

- Direct contact with syphilis sores, mucous membranes, and other bodily fluids during vaginal, oral, or anal sexual contact
- Pregnant women can also spread syphilis to their infant in the womb

Signs and symptoms of syphilis

- Primary syphilis
 - * Painless sore at original site of infection
- Secondary syphilis
 - * Skin rash, swollen lymph nodes, or fever
- Early non-primary non-secondary syphilis
 - * No primary or secondary signs or symptoms, but infection happened in the past year
- Late/unknown duration syphilis
 - * No primary or secondary signs or symptoms, and it is unknown when infection happened, or it happened more than a year ago
- Neurosyphilis
 - * Headache, problems with thinking, hearing loss, blurry vision, etc.
 - * Neurosyphilis can occur at any stage of syphilis

Who is most at risk?

- Men who have sex with men (MSM)
- People who trade sex for money or other goods
- Those with new or multiple sex partners
- Not using a condom or using it wrong

How is syphilis diagnosed?

- Blood sample or sample from syphilis sore

Is syphilis treatable?

- Yes, with antibiotics, but sometimes damage can be permanent

Herpes

What is herpes?

- Herpes is a sexually transmitted infection that can infect anyone

How is herpes spread?

- Skin-to-skin sexual contact with someone who has herpes
- Pregnant women can spread herpes to their unborn child in the womb or to a newborn during childbirth
- Can be spread even when there are no symptoms

Signs and symptoms of herpes

- Painful blisters or pimple-like sores on or around the genitals, anus, or mouth
- Flu-like symptoms when sores are present
- Sores can come back several times in a year
- Pregnant women may deliver their baby early or herpes may cause a miscarriage
- Can cause a deadly infection in an unborn child

Who is most at risk?

- People with multiple sexual partners

How is herpes diagnosed?

- Visual exam
- Sample from sores
- Blood sample

Is herpes treatable?

- No, but there are treatments for symptoms
- Some medicine can prevent sores or make them go away faster
- Daily treatment can reduce the risk of passing herpes to a partner

Hepatitis C

What is hepatitis C?

- Hepatitis C is a liver disease caused by the hepatitis C virus (HCV)
- It can damage the liver over time

How is HCV spread?

- Sharing drug-injection equipment
- During pregnancy or childbirth when the mother has HCV
- Unregulated tattoos or body piercings
- Sexual contact with someone with HCV
- Sharing personal items contaminated with infected blood (razors, nail clippers, toothbrushes)
- Blood transfusions and organ transplants before 1992

Signs and symptoms of HCV

Many people do not have signs or symptoms. People with chronic HCV can live for years without symptoms or feeling sick. When symptoms appear with chronic HCV, they often indicate advanced liver disease. Symptoms can include:

- * Fatigue
- * Nausea
- * Abdominal pain
- * Dark-colored urine
- * Yellow discoloration in the skin and eyes (jaundice)
- * Fever
- * Muscle and joint pains

Who is most at risk?

- People who currently inject drugs or those who have injected drugs
- People with known exposures to HCV
- People living with HIV
- Healthcare workers who are frequently exposed to blood
- People who received transfusions or organ transplants before 1992
- Children born to a mother with HCV

How is HCV diagnosed?

- Blood sample

Is HCV treatable?

- Yes, treatments are available that can cure most people with HCV in 8–12 weeks.

HIV/AIDS

What is human immunodeficiency virus (HIV)?

- HIV is a virus which can lead to acquired immunodeficiency syndrome (AIDS) if untreated
- HIV attacks the immune system which helps the body fight off infections

How is HIV spread?

- HIV is spread when the blood, semen, pre-seminal fluid, rectal fluids, vaginal fluids, and/or breast milk of a person who has HIV comes in contact with a mucous membrane, or the broken skin of an uninfected person
- It can also be spread directly into the blood stream (needle/syringe sharing, mother to baby)

Signs and symptoms of HIV

- Stage 1: acute HIV infection
 - * People may experience flu-like symptoms within 2–4 weeks after infection
- Stage 2: clinical latency (HIV inactivity or dormancy)
 - * No symptoms but can still transmit to others
 - * Those on medical treatments for HIV can stay in this stage for decades and are much less likely to transmit HIV to others
- Stage 3: acquired immunodeficiency syndrome (AIDS)
 - * People with AIDS have a weakened immune system which can increase the chance of getting a number of severe illnesses called opportunistic illnesses
 - * Chills, fever, swollen lymph glands, weakness, and weight loss

Who is most at risk?

- Men who have sex with men (MSM)
- People who inject drugs

How is HIV diagnosed?

- Blood sample or oral swab

Is HIV treatable?

- While no effective cure exists, HIV can be controlled with proper medical care

Online resources

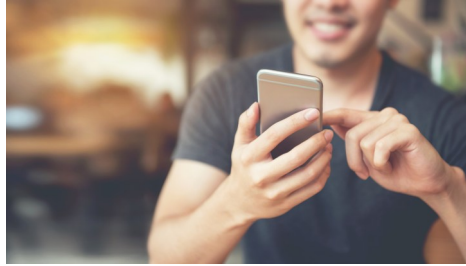

Alt text: A person uses a smart phone.

American Sexual
Health Association

<http://www.ashasexualhealth.org>

Centers for Disease
Control and
Prevention

<https://www.cdc.gov>

<https://gettested.cdc.gov/>

Mayo Clinic

<http://www.mayoclinic.org>

Medline Plus

<https://medlineplus.gov>

National Institute of
Allergy and
Infectious Diseases

<https://www.niaid.nih.gov>

Utah's minor
consent to STD
testing and
treatment law

https://le.utah.gov/xcode/Title26B/Chapter7/26B-7-S214.html?v=C26B-7-S214_2023050320230503

Planned Parenthood

<http://www.ppau.org/>

HIVandMe

<https://hivandme.com/testing/>

Bear River health district

(Box Elder, Cache, and Rich counties)

Bear River Health Department

<http://www.brhd.org/>

655 E. 1300 N.
Logan, UT 84341
(435) 792-6500

Hours

Monday: Monday 8 a.m.–
6 p.m.
Tuesday–Thursday: 8 a.m.–
5:30 p.m.
Friday: 8 a.m.–1 p.m.

817 W. 950 S.
Brigham City, UT 84302
(435) 734-0845

Hours

Monday: 8 a.m.–6 p.m.
Tuesday–Thursday: 8 a.m.–
5:30 p.m.
Friday: 9 a.m.–1 p.m.

400 W. 600 N.
Tremonton, UT 84337
(435) 849-8806

Hours

Wednesday and Thursday: 8
a.m.–1 p.m. and 2 p.m.–6 p.m.

275 N. Main St.
Randolph, UT 84064
(435) 793-2445

No STI testing

Hours

Tuesday and Thursday:
9 a.m.–12 p.m. and 1 p.m.–
4 p.m.

115 S. Bear Lake Blvd.
Garden City, UT 84028
(435) 881-3383

No STI testing

Hours

Monday: Monday 10 a.m.–2 p.m.
2 p.m.

Walk-ins welcome (people without symptoms must make an appointment)

Chlamydia testing: yes

Gonorrhea testing: yes

Syphilis testing: yes

STI test type: urine, blood

HIV testing: yes

HIV test type: rapid, conventional

PrEP prescribed: no

HCV testing: yes

HCV treatment: referrals

Languages spoken: English

Insurance accepted: no

Medicaid/Medicare: yes

Testing fees: low cost

Proof of income required: no

Treatment fee: yes

Retreatment fee: yes

Health West Health Centers

<https://www.healthwestinc.org/>

517 W. 100 N., Ste. 110

Providence, UT 84332

(435) 755-6075

Hours

Monday–Friday: 7:30 a.m.–6 p.m.

5 W. 200 N.

Brigham City, UT 84302

(435) 723-7999

Hours

Monday–Friday: 8 a.m.–6 p.m.

325 W. Logan Highway

Garden City, UT 84028

(435) 946-2781

Hours

Monday–Friday: 8:30 a.m.–5 p.m.

1515 N. 400 E., Ste. 104

North Logan, UT 84341

(435) 755-6061

Hours

Monday–Friday: 7:30 a.m.–6 p.m.

Chlamydia testing: yes

Gonorrhea testing: yes

Syphilis testing: yes

STI test type: urine, blood

HIV testing: yes

PrEP prescribed: yes

HCV testing: yes

HCV treatment: referrals

Other services: hepatitis B testing

Languages spoken: English, Spanish

Insurance accepted: yes

Medicaid/Medicare: yes

Testing fees: depends on income

Proof of income required: yes

Treatment fee: depends on income

Retreatment fee: depends on income

Planned Parenthood—Logan Health Center

<https://www.plannedparenthood.org/planned-parenthood-utah>

550 N. Main, #117

Logan, UT 84321

(435) 753-0724

Hours

Monday: 9 a.m.–6 p.m.

Tuesday: noon–6p.m.

Wednesday: 9 a.m.–5 p.m.

Friday: noon–5 p.m.

Walk-ins without symptoms welcome

Chlamydia testing: yes

Gonorrhea testing: yes

Syphilis testing: yes

STI test type: urine, blood, swabs

HIV testing: yes

HIV test type: rapid*

PrEP prescribed: no, refer to U of U

Other services: testing for herpes, hepatitis A, B

Languages spoken: English, Spanish

Insurance accepted: yes

Medicaid: yes, Medicare: no

Testing fees: varies

Proof of income required: no

Treatment fee: depends on medication

Retreatment fee: depends on medication

HCV treatment: referrals

HCV testing: yes

*Will draw blood for confirmatory testing if needed

Central Utah health district

(Juab, Millard, Piute, Sanpete, Sevier, and Wayne counties)

Central Utah Health Department

<https://centralutahpublichealth.org/>

362 W. Main, Ste. 1

Delta, UT 84624

(435) 864-3612

Hours

Monday–Thursday: 7:30

a.m.–5:30 p.m.

40 N. 400 W.

Fillmore, UT 84631

(435) 743-5723

Hours

Monday–Thursday: 7:30

a.m.–5:30 p.m.

160 N. Main

Nephi, UT 84648

(435) 623-0696

Hours

Monday–Thursday: 7:30

a.m.–5:30 p.m.

125 N. 100 E.

Manti, UT 84642

(435) 835-2231

Hours

Monday–Thursday: 7:30

a.m.–5:30 p.m.

18 S. Main

Loa, UT 84747

(435) 836-1317

Hours

Monday–Thursday: 7:30

a.m.–5:30 p.m.

70 Westview Dr.

Richfield, UT 84701

(435) 896-5451

Hours

Monday–Thursday: 7:30

a.m.–5:30 p.m.

550 N. Main

Junction, UT 84740

(435) 577-2521

Hours

Monday–Thursday: 7:30 a.m.–5:30 p.m.

Appointment preferred

Chlamydia testing: yes

Gonorrhea testing: yes

Syphilis testing: no

STI test type: urine

HIV testing: yes

HIV test type: rapid

PrEP prescribed: no

HCV testing: yes

HCV treatment: referrals

Languages spoken: English

Insurance accepted: yes

Medicaid/Medicare: yes

Testing fees: varies

Proof of income required: no

Treatment fee: free

Retreatment fee: free

Four Points Community Health Centers

<http://www.fourpointshealth.org/>

157 N. Reservation Dr.

Kanosh, UT 84637

(435) 759-2610

Hours

Monday–Friday: 8:30 a.m.–5 p.m.

Appointment preferred

Chlamydia testing: yes

Gonorrhea testing: yes

Syphilis testing: yes

STI test type: urine, blood, swabs

HIV testing: yes

PrEP prescribed: no

HCV testing: yes

HCV treatment: referrals

Other services: hepatitis A, B testing

799 N. Paiute Way

Richfield, UT 84701

(435) 893-0977

Hours

Monday–Friday: 8 a.m.–6 p.m.

Languages spoken: English, Spanish

Insurance accepted: yes

Medicaid/Medicare: yes

Testing fees: depends on income

Proof of income required: yes

Treatment fee: prescription given

Retreatment fee: prescription given

Wayne Community Health Center

<http://www.waynechc.org/>

128 S. 300 W.

Bicknell, UT 84715

(435) 425-3744

Hours

Monday–Friday: 7 a.m.–6 p.m.

30 S. Hwy 95

Hanksville, UT 84734

(435) 542-3281

Hours

Wednesday: 10:30 a.m.–1:30 p.m.

Appointment preferred

Chlamydia testing: yes

Gonorrhea testing: yes

Syphilis testing: yes

STI test type: urine, blood, swabs

HIV testing: yes

HIV test type: conventional

PrEP prescribed: no

HCV testing: yes

HCV treatment: yes

Other services: testing for HPV

Languages spoken: English, Spanish

Insurance accepted: yes

Medicaid/Medicare: yes

Testing fees: depends on income

Proof of income required: yes

Treatment fee: depends on income

Retreatment fee: depends on income

Davis County health district

Davis County Health Department

<https://www.daviscountyutah.gov/health/health-services/disease-control-services/sexually-transmitted-diseases-testing-and-treatment>

22 S. State Street

Clearfield, UT 84015

(801) 525-5200

Hours

Monday–Friday: 8 a.m.–5 p.m.

Appointment only

Chlamydia testing: yes

Gonorrhea testing: yes

Syphilis testing: yes

STI test type: urine, blood, swabs

HIV testing: yes

HIV test type: rapid*

PrEP prescribed: no

HCV testing: yes

HCV treatment: referrals

*If rapid test is positive, confirmatory testing is offered

Languages spoken: English, Spanish,

Mandarin, Tagalog, Visayan, Fukien,

Hindi, Punjabi

Insurance accepted: no

Medicaid/Medicare: no

Testing fees: \$35 for STI screening

Proof of income required: no

Treatment fee: depends on med

Retreatment fee: depends on med

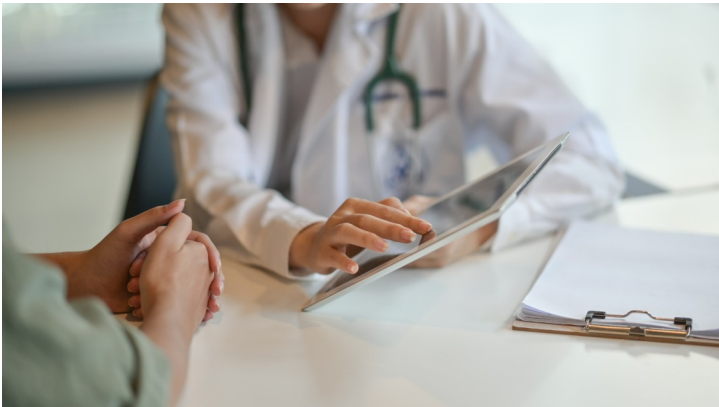

Alt text: A medical provider shows a patient something on a tablet.

Kaysville Clinic

<https://kaysvilleclinic.com/>

120 S. Main St.

Kaysville, UT 84037

(801) 544-4227

Hours

Monday: 9 a.m.–12 p.m., 2 p.m.–6 p.m.

Tuesday: 9 a.m.–12 p.m., 1 p.m.–6 p.m.

Wednesday: 1 p.m.–6 p.m.

Thursday: 9 a.m.–12 p.m., 1:30 p.m.–6 p.m.

Friday: 9 a.m.–12 p.m., 1 p.m.–4 p.m.

Appointment only

Chlamydia testing: yes

Gonorrhea testing: yes

Syphilis testing: yes

STI test type: urine, blood

HIV testing: yes

HIV test type: conventional

PrEP prescribed: no

HCV testing: yes

HCV treatment: yes

Languages spoken: English

Insurance accepted: yes

Medicaid/Medicare: yes

Testing fees: self pay option

Proof of income required: no

Treatment fee: prescription provided

Retreatment fee: prescription provided

Population served: focus on opioid

dependent patients, but all are welcome

Midtown Community Health Center

<https://www.midtownchc.org/>

22 S. State St., Ste., 1007

Clearfield, UT 84015

(801) 334-0030

Hours

Monday–Friday: 7:30 a.m.–1 p.m. and 2 p.m.–6 p.m. (closed 1 p.m.–2 p.m.)

Appointment preferred

Chlamydia testing: yes

Gonorrhea testing: yes

Syphilis testing: yes

STI test type: urine, blood, swab

HIV testing: yes

HIV test type: conventional

PrEP prescribed: yes

HCV testing: yes

HCV treatment: referrals

Other services: testing for hepatitis A, B

Languages spoken: English, Spanish

Insurance accepted: yes

Medicaid/Medicare: yes

Testing fees: depends on income

Proof of income required: no

Treatment fee: included with visit

Retreatment fee: included with visit

Testing and treatment resource guide

Syracuse Clinic Intermountain Health

<https://intermountainhealthcare.org/locations/syracuse-clinic/>

745 S. 2000 W.

Syracuse, UT 84075

(801) 525-2400

Hours

Monday: 8 a.m.–5 p.m.

Tuesday: 7:30 a.m.–6 p.m.

Wednesday: 8 a.m.–5 p.m.

Thursday: 8 a.m.–5 p.m.

Friday: 7:30 a.m.–4 p.m.

Appointment preferred (walk-ins taken depending on availability)

Chlamydia testing: yes

Gonorrhea testing: yes

Syphilis testing: yes

STI test type: urine, blood, swab

HIV testing: yes

HIV test type: conventional

PrEP prescribed: no

HCV testing: yes

HCV treatment: referrals

Languages spoken: English, Spanish,
interpretation services offered

Insurance accepted: yes

Medicaid/Medicare: some plans

Testing fees: self pay and financial
assistance options

Proof of income required: yes

Treatment fee: self pay option

Retreatment fee: self pay option

Salt Lake County health district

Salt Lake County Health Department

<http://slco.org/health/std-clinic/>

610 S. 200 E., 2nd floor

Salt Lake City, UT 84111

(385) 468-4242

Hours

Monday–Friday: 8:30 a.m.–4 p.m.

Appointment preferred

Chlamydia testing: yes

Gonorrhea testing: yes

Syphilis testing: yes

STI test type: urine, blood, swabs

HIV testing: yes

PrEP prescribed: yes

HCV testing: yes

HCV treatment: referrals

Other services: herpes, hepatitis B testing

Languages spoken: English

Insurance accepted: no

Medicaid/Medicare: no

Testing fees: \$40 for syphilis, chlamydia, and gonorrhea

Proof of income required: no

Treatment fee: yes

Retreatment fee: office visit cost

72nd Street Clinic

<http://www.chc-ut.org/>

220 W. 7200 S., Ste. A

Midvale, UT 84047

(801) 566-5494

Hours

Monday–Wednesday: 7 a.m.–6 p.m.

Thursday: 8 a.m.–6 p.m.

Friday: 7 a.m.–6 p.m.

Appointment only

Chlamydia testing: yes

Gonorrhea testing: yes

Syphilis testing: yes

STI test type: urine, blood, swabs

HIV testing: yes

PrEP prescribed: no

HCV testing: yes

HCV treatment: yes

Languages spoken: English, Spanish

Insurance accepted: yes

Medicaid/Medicare: yes

Testing fees: depends on income

Proof of income required: yes

Treatment fee: prescription given

Retreatment fee: prescription given

Other services: hepatitis A, B

testing

Testing and treatment resource guide

Central City Community Health Center

<http://www.chc-ut.org/>

610 S. 200 E., Ste. B

Salt Lake City, 84111

(801) 539-8617

Hours

Monday–Tuesday: 7 a.m.–6 p.m.

Wednesday: 7:45 a.m.–6 p.m.

Thursday–Friday: 7 a.m.–6 p.m.

Appointment only

Chlamydia testing: yes

Gonorrhea testing: yes

Syphilis testing: yes

STI test type: urine, blood, swabs

HIV testing: yes

PrEP prescribed: no

HCV testing: yes

HCV treatment: yes

Other services: hepatitis A, B testing

Languages spoken: English

Insurance accepted: yes

Medicaid/Medicare: yes

Testing fees: depends on income

Proof of income required: yes

Treatment fee: prescription given

Retreatment fee: prescription given

Ellis R Shipp Community Health Center

<http://www.chc-ut.org/>

4535 S. 5600 W.

West Valley City, UT 84120

(801) 676-4405

Hours

Monday–Tuesday: 7 a.m.–6 p.m.

Wednesday: 8 a.m.–6 p.m.;

Thursday–Friday: 7 a.m.–6 p.m.

Appointment only

Chlamydia testing: yes

Gonorrhea testing: yes

Syphilis testing: yes

STI test type: urine, blood, swabs

HIV testing: yes

PrEP prescribed: no

HCV testing: yes

HCV treatment: referrals

Other services: hepatitis A, B testing

Languages spoken: English

Insurance accepted: yes

Medicaid/Medicare: yes

Testing fees: depends on income

Proof of income required: yes

Treatment fee: prescription given

Retreatment fee: prescription given

Foothill Family Clinic

<https://foothillfamilyclinic.com/>

2295 S. Foothill Dr.

Salt Lake City, UT 84109

(801) 486-3021

Hours

Monday–Friday: 8 a.m.–5 p.m.

6360 S. 3000 E., Ste. 100

Salt Lake City, UT 84121

(801) 365-1032

Hours

Monday–Friday: 8 a.m.–9 p.m.

13953 S. Bangerter Parkway

Draper, UT 84020

(835) 900-4090

Hours

Monday–Friday 8 a.m.–5:30 p.m.

Appointment preferred

Chlamydia testing: yes

Gonorrhea testing: yes

Syphilis testing: yes

STI test type: urine, blood, swabs

HIV testing: yes

HIV test type: conventional

PrEP prescribed: yes

Languages spoken: English, Spanish

Insurance accepted: yes

Medicaid/Medicare: yes

Testing fees: cash discount

Proof of income required: no

Treatment fee: prescription given

Retreatment fee: prescription given

HCV testing: yes

HCV treatment: referrals

Fourth Street Clinic

<http://fourthstreetclinic.org/>

409 W. 400 S.

Salt Lake City, UT 84101

(801) 364-0058

Hours

Monday: 8 a.m.–6 p.m.

Tuesday: 9 a.m.–6 p.m.

Wednesday: 8 a.m.–6 p.m.

Thursday: 8 a.m.–6 p.m.

Friday: 8 a.m.–5 p.m.

Walk-ins welcome (only until 3 p.m. in winter)

Chlamydia testing: yes

Gonorrhea testing: yes

Syphilis testing: yes

STI test type: urine, blood

HIV testing: yes

HIV test type: rapid and conventional

PrEP prescribed: no

HCV testing: yes

HCV treatment: yes

Other services: hepatitis A, B testing

Languages spoken: English, Spanish

Insurance accepted: yes

Medicaid/Medicare: yes

Testing fees: depends on income

Proof of income required: no

Treatment fee: depends on income

Retreatment fee: depends on income

Population served: individuals who are experiencing homelessness

Testing and treatment resource guide

Health Clinics of Utah

<https://healthcare.utah.edu/locations/intensive-outpatient-clinic>

168 N. 1950 W. Ste. 201

Salt Lake City, UT 84116

(801) 715-3500

Hours

Monday–Thursday: 9 a.m.–6 p.m.

Appointment only

Chlamydia testing: yes

Gonorrhea testing: yes

Syphilis testing: yes

STI test type: urine, blood

HIV testing: yes

HIV test type: conventional

PrEP prescribed: no

HCV testing: yes

HCV treatment: yes

Other services: herpes, HPV, hepatitis A, B testing

Languages spoken: English

Insurance accepted: yes

Medicaid/Medicare: yes

Testing fees: discounted rates

Proof of income required: no

Treatment fee: prescription given

Retreatment fee: prescription given

Intermountain North Temple Clinic

<https://intermountainhealthcare.org/locations/location-details/intermountain-north-temple-clinic/intermountain-north-temple-clinic/>

54 N. 800 W.

Salt Lake City, UT 84116

(801) 408-8654

Hours

Monday–Friday: 10 a.m.–7 p.m.

Chlamydia testing: yes

Gonorrhea testing: yes

Syphilis testing: yes

STI test type: urine, swabs, blood

HIV testing: yes

HIV test type: conventional

PrEP prescribed: no

HCV testing: yes

HCV treatment: referrals

Other services: herpes testing

Languages spoken: English

Insurance accepted: yes

Medicaid/Medicare: yes

Testing fees: varies

Proof of income required: no

Treatment fee: varies

Retreatment fee: varies

Maliheh Free Clinic

<http://malihehfreeclinic.org/>

941 E. 3300 S.

Salt Lake City, UT 84106

(801) 266-3700

Hours

Monday: 9 a.m.–4 p.m.

Tuesday: 9 a.m.–8 p.m.

Wednesday: 9 a.m.–8 p.m.

Thursday: 9 a.m.–4 p.m.

Friday: 9 a.m.–12 p.m.

Appointment only

Chlamydia testing: yes

Gonorrhea testing: yes

Syphilis testing: yes

STI test type: urine, blood

HIV testing: yes

HIV test type: rapid

PrEP prescribed: yes

HCV testing: yes

HCV treatment: referrals

Other services: trichomoniasis, bacterial vaginosis, hepatitis A, B testing

Languages spoken: English

Insurance accepted: no

Medicaid/Medicare: no

Testing fees: free

Proof of income required: yes

Treatment fee: free for some STIs

Retreatment fee: free for some STIs

Population served: low income and uninsured



Alt text: A medical provider looks at a patient and listens to them speak. Both people sit at a desk.

Testing and treatment resource guide

Midtown Community Health Center

<https://www.midtownchc.org>

60 E. 3750 S.

Salt Lake City, UT 84115

(801) 486-0911

Hours

Monday–Friday: 7:30 a.m.–6 p.m.

Appointment only

Chlamydia testing: yes

Gonorrhea testing: yes

Syphilis testing: yes

STI test type: urine, blood, swabs

HIV testing: yes

HIV test type: conventional

PrEP prescribed: no

HCV testing: yes

HCV treatment: referrals

Other services: hepatitis A, B testing

Languages spoken: English

Insurance accepted: yes

Medicaid/Medicare: yes

Testing fees: depends on income

Proof of income required: yes

Treatment fee: prescription given

Retreatment fee: prescription given

Neighborhood Clinic

<http://www.chc-ut.org/>

1388 Navajo St. (1340 W.)

Salt Lake City, UT 84104

(801) 566-5494

Hours

Monday–Friday: 7 a.m.–12 p.m. and 1 p.m.–6 p.m. (closed 12 p.m.–1 p.m.)

Appointment only

Chlamydia testing: yes

Gonorrhea testing: yes

Syphilis testing: yes

STI test type: urine, blood, swabs

HIV testing: yes

PrEP prescribed: no

HCV testing: yes

HCV treatment: referrals

Other services: hepatitis A, B testing

Languages spoken: English

Insurance accepted: yes

Medicaid/Medicare: yes

Testing fees: depends on income

Proof of income required: yes

Treatment fee: prescription given

Retreatment fee: prescription given

Odyssey House (Martindale Clinic)

<http://odysseyhouse.org/clinic/>

743 E. 300 S.

Salt Lake City, UT 84102

(801) 428-3500

Hours

Monday–Friday: 9 a.m.–4 p.m.

Appointment only

Chlamydia testing: yes

Gonorrhea testing: yes

Syphilis testing: yes

STI test type: urine, blood, swabs

HIV testing: yes

HIV test type: conventional

PrEP prescribed: yes

HCV testing: yes

HCV treatment: yes

Other services: hepatitis A, B testing

Languages spoken: English

Insurance accepted: yes

Medicaid/Medicare: yes

Testing fees: depends on income

Proof of income required: yes

Treatment fee: refer to health dept.

Retreatment fee: refer to health dept.

Population served: low income and uninsured

Oquirrh View Clinic

<http://www.chc-ut.org/>

4745 S. 3200 W.

Taylorsville, UT 84129

(801) 964-6214

Hours

Monday–Tuesday: 7 a.m.–6 p.m.

Wednesday: 8:30 a.m.–7:30 p.m.

Thursday–Friday: 7 a.m.–6 p.m.

Appointment only

Chlamydia testing: yes

Gonorrhea testing: yes

Syphilis testing: yes

STI test type: urine, blood, swabs

HIV testing: yes

PrEP prescribed: no

HCV testing: yes

HCV treatment: referrals

Other services: hepatitis A, B testing

Languages spoken: English

Insurance accepted: yes

Medicaid/Medicare: yes

Testing fees: depends on income

Proof of income required: yes

Treatment fee: prescription given

Retreatment fee: prescription given

Testing and treatment resource guide

Planned Parenthood—Salt Lake Health Center

<https://www.plannedparenthood.org/planned-parenthood-utah>

654 S. 900 E.

Salt Lake City, UT 84102

(801) 322-5571

Hours

Monday–Thursday: 9 a.m.–7 p.m.

Friday: 10:30 a.m.–5 p.m.

Saturday: 9 a.m.–5 p.m.

Appointment preferred (walk-ins without symptoms welcome)

Chlamydia testing: yes

Gonorrhea testing: yes

Syphilis testing: yes

STI test type: urine, blood, swabs

HIV testing: yes

HIV test type: rapid

PrEP prescribed: no

HCV testing: yes

HCV treatment: referrals

Other services: herpes, hepatitis B testing

Languages spoken: English, Spanish,
and other languages

Insurance accepted: yes

Medicaid: yes, Medicare: no

Testing fees: varies

Proof of income required: no

Treatment fee: depends on medication

Retreatment fee: depends on
medication

Planned Parenthood—South Jordan Health Center

<https://www.plannedparenthood.org/planned-parenthood-utah>

1091 W. South Jordan Pkwy., Ste. 100

South Jordan, UT 84095

(801) 254-2052

Hours

Monday: 9 a.m.–5 p.m.

Tuesday: 8 a.m.–4 p.m.

Wednesday: 10 a.m.–7 p.m.

Thursday: 9 a.m.–5 p.m.

Friday: 10 a.m.–5 p.m.

Appointment preferred (walk-ins without symptoms welcome)

Chlamydia testing: yes

Gonorrhea testing: yes

Syphilis testing: yes

STI test type: urine, blood, swabs

HIV testing: yes

HIV test type: rapid

PrEP prescribed: no

HCV testing: yes

HCV treatment: referrals

Other services: testing for herpes, hepatitis B

Languages spoken: English, Spanish,
and other languages

Insurance accepted: yes

Medicaid: yes, Medicare: no

Testing fees: varies

Proof of income required: no

Treatment fee: depends on medication

Retreatment fee: depends on
medication

Planned Parenthood—West Valley Health Center

<https://www.plannedparenthood.org/planned-parenthood-utah>

1906 W. 3600 S.

West Valley City, UT 84119

(801) 322-5571

Hours

Monday: 9 a.m.–6 p.m.

Tuesday: 9 a.m.–5 p.m.

Wednesday: 9 a.m.–6 p.m.

Thursday: 9 a.m.–5 p.m.

Friday: 10 a.m.–5 p.m.

Appointment preferred (walk-ins without symptoms welcome)

Chlamydia testing: yes

Gonorrhea testing: yes

Syphilis testing: yes

STI test type: urine, blood, swabs

HIV testing: yes

HIV test type: rapid

PrEP prescribed: yes

HCV testing: yes

HCV treatment: referrals

Other services: herpes, hepatitis B testing

Languages spoken: English, Spanish,
and other languages

Insurance accepted: yes

Medicaid: yes, Medicare: no

Testing fees: varies

Proof of income required: no

Treatment fee: depends on medication

Retreatment fee: depends on medication

Sacred Circle Healthcare

<https://sacredcircle.com/>

660 S. 200 E., Ste. 250

Salt Lake City, UT 84111

(801) 359-2256

Hours

Monday–Friday: 8 a.m.–6 p.m.

3448 S. 3200 W.

West Valley City, UT 84119

(801) 359-2256

Hours

Monday–Friday: 8 a.m.–6 p.m.

Pamela's Place

525 S. 500 W.

Salt Lake City, UT 84111

(801) 359-2256

Hours

Monday–Friday: 8 a.m.–12 p.m., 1 p.m.–5 p.m. (closed 12 p.m.–1 p.m.)

Appointment only

Chlamydia testing: yes

Gonorrhea testing: yes

Syphilis testing: yes

STI test type: urine, blood, swabs

HIV testing: yes

HIV test type: conventional

PrEP prescribed: no

HCV testing: yes

HCV treatment: yes

Languages spoken: English, Spanish,
Arabic, translation services available

Insurance accepted: yes

Medicaid/Medicare: yes

Testing fees: depends on income

Proof of income required: no

Treatment fee: depends on income

Retreatment fee: depends on income

Population served: underserved populations
(everyone is welcome)

Testing and treatment resource guide

Stephen D. Ratcliffe Community Health Center

<http://www.chc-ut.org/>

1365 W. 1000 N.

Salt Lake City, UT 84116

(801) 328-5750

Hours

Monday–Friday: 7 a.m.–6 p.m.

Appointment only

Chlamydia testing: yes

Gonorrhea testing: yes

Syphilis testing: yes

STI test type: urine, blood, swabs

HIV testing: yes

PrEP prescribed: no

HCV testing: yes

HCV treatment: referrals

Other services: hepatitis A, B testing

Languages spoken: English

Insurance accepted: yes

Medicaid/Medicare: yes

Testing fees: depends on income

Proof of income required: yes

Treatment fee: prescription given

Retreatment fee: prescription given

UAF Legacy Health after hours HIV/STI test site

<https://uafhealth.org/community-test-site/>

150 S. 1000 E.

Salt Lake City, UT 84102

(801) 823-1988

Hours

Monday: 6 p.m.–8 p.m.

Thursday: 6 p.m.–8 p.m.

Walk-ins welcome

Chlamydia testing: yes

Gonorrhea testing: yes

Syphilis testing: yes

STI test type: urine, blood, swab

HIV testing: yes

HIV test type: rapid, conventional

PrEP prescribed: referral given

HCV testing: no

HCV treatment: no

Other services: offer at-home HIV test kits

Languages spoken: English, Spanish when available

Insurance accepted: no

Medicaid/Medicare: no

Testing fees: depends on STI

Proof of income required: no

Treatment fee: treatment not provided, refer to health dept.

Retreatment fee: treatment not provided, refer to health dept.

Population served: uninsured, low income (all are welcome)

UAF Legacy Health Clinic

<https://uafhealth.org/community-test-site/>

150 S. 1000 E.

Salt Lake City, UT 84102

(801) 823-1988

Hours

Monday–Friday: 9 a.m.–5 p.m.

Appointments only

Chlamydia testing: yes

Gonorrhea testing: yes

Syphilis testing: yes

STI test type: urine, blood, swab

HIV testing: yes

HIV test type: rapid, conventional

PrEP prescribed: yes

HCV testing: yes

HCV treatment: yes, unless referral required

Other services: offer at-home HIV test kits

Languages spoken: English, Spanish

Insurance accepted: yes

Medicaid/Medicare: yes

Testing fees: depends on insurance

Proof of income required: no

Treatment fee: \$75 for uninsured

Retreatment fee: \$75 for uninsured

Population served: uninsured, low income,

HIV+ (all are welcome)

Utah Partners for Health (Mid-Valley Health Clinic)

<https://www.upfh.org/>

8446 S. Harrison St.

Midvale, UT 84047

(801) 417-0131

Hours

Monday–Wednesday: 8 a.m.–5 p.m.

Thursday: 12 p.m.–5 p.m.

Friday: 8 a.m.–5 p.m.

9103 S. 1300 W., Ste. 102

West Jordan, UT 84088

(801) 417-0131

Hours

Monday–Wednesday: 8 a.m.–5 p.m.

Thursday: 8 a.m.–8 p.m.

Friday: 8 a.m.–5 p.m.

Saturday: 9 a.m.–1 p.m.

Appointment preferred

Chlamydia testing: yes

Gonorrhea testing: yes

Syphilis testing: yes

STI test type: urine, blood, swabs

HIV testing: yes

HIV test type: conventional

PrEP prescribed: yes

HCV testing: yes

HCV treatment: yes

Languages spoken: English

Insurance accepted: yes

Medicaid/Medicare: yes

Testing fees: depends on income

Proof of income required: yes

Treatment fee: prescription given

Retreatment fee: prescription given

Other services: people with positive HIV tests

are given a voucher for confirmation test,

hepatitis A, B testing

Testing and treatment resource guide

Identity Hormones and Healthcare

<https://identityhormones.com/>

1327 E 2100 S

Salt Lake City, UT 84105

(385) 259-0166

Hours

Monday–Friday: 8 a.m.–6 p.m.

Appointments preferred (walk-ins welcome)

Chlamydia testing: yes

Gonorrhea testing: yes

Syphilis testing: yes

STI test type: urine, blood, swab

HIV testing: yes

HIV test type: conventional

PrEP prescribed: yes

HCV testing: yes

HCV treatment: yes

Languages spoken: English, Spanish

Insurance accepted: yes

Medicaid/Medicare: yes, for labs only

Testing fees: depends on insurance

Proof of income required: no

Treatment fee: \$54 for uninsured

Retreatment fee: \$54 for uninsured

San Juan County health district

Blanding Family Practice Community Health Center

<https://www.unhsinc.org/>

910 S. 300 W.

Blanding, UT 84511

(435) 678-0700

Hours

Monday–Thursday: 8 a.m.–5 p.m.

Friday: 8 a.m.–4 p.m.

Appointment preferred

Chlamydia testing: yes

Gonorrhea testing: yes

Syphilis testing: yes

STI test type: urine, blood, swabs

HIV testing: conventional

PrEP prescribed: no

HCV testing: yes

HCV treatment: referrals

Languages spoken: English

Insurance accepted: yes

Medicaid/Medicare: yes

Testing fees: depends on income

Proof of income required: yes

Treatment fee: depends on income

Retreatment fee: depends on income

Monument Valley Community Health Center

<https://www.unhsinc.org/>

30 W. Medical Dr.

Monument Valley, UT 84536

(435) 727-3000

Hours

Monday–Thursday: 8 a.m.–5 p.m.

Friday: 8 a.m.–4 p.m.

Appointment preferred

Chlamydia testing: yes

Gonorrhea testing: yes

Syphilis testing: yes

STI test type: urine, blood, swabs

HIV testing: rapid and confirmatory

PrEP prescribed: no

HCV testing: yes

HCV treatment: yes

Other services: hepatitis A, B testing

Languages spoken: English

Insurance accepted: yes

Medicaid/Medicare: yes

Testing fees: depends on income

Proof of income required: yes

Treatment fee: depends on income

Retreatment fee: depends on income

Testing and treatment resource guide

Montezuma Creek Community Health Center

<https://www.unhsinc.org/>

East Highway 262

Montezuma Creek, UT 84534

(435) 651-3291

Hours

Monday–Thursday: 8 a.m.–8 p.m.

Friday: 8 a.m.–4:30 p.m.

Appointment preferred

Chlamydia testing: yes

Gonorrhea testing: yes

Syphilis testing: yes

STI test type: urine, blood

HIV testing: conventional

PrEP prescribed: yes

HCV testing: yes

HCV treatment: referrals

Other services: testing for hepatitis A, B

Languages spoken: English

Insurance accepted: yes

Medicaid/Medicare: yes

Testing fees: depends on income

Proof of income required: no

Treatment fee: depends on income

Retreatment fee: depends on income

Navajo Mountain Community Health Center

<https://www.unhsinc.org/>

#2 Rainbow Road

Navajo Mountain, UT 86044

(928) 672-2494

Hours

Monday–Friday: 8 a.m.–4 p.m.

Walk-ins welcome

Chlamydia testing: yes

Gonorrhea testing: yes

Syphilis testing: yes

STI test type: urine, blood, swabs

HIV testing: yes

PrEP prescribed: yes

HCV testing: yes

HCV treatment: referrals

Other services: testing for hepatitis A, B

Languages spoken: English, Navajo

Insurance accepted: yes

Medicaid/Medicare: yes

Testing fees: free for those with tribal affiliation and discount for others

Proof of income required: no

Treatment fee: prescription given

Retreatment fee: prescription given

San Juan Health Services

<https://sanjuanhealth.org/>

380 W. 100 N.

Monticello, UT 84535

(435) 587-5054

Hours

Monday–Friday: 8 a.m.–5 p.m.

735 S. 200 W.

Blanding, UT 84511

(435) 678-2254

Hours

Monday–Friday: 8 a.m.–5 p.m.

5555 Old Airport Road

Moab, UT 84532

(435) 419-9210

Hours

Monday–Friday: 8 a.m.–5 p.m.

Chlamydia testing: yes

Gonorrhea testing: yes

Syphilis testing: yes

STI test type: urine, blood, swab

HIV testing: rapid

PrEP prescribed: no

HCV testing: yes

HCV treatment: referrals

Languages spoken: English

Insurance accepted: yes

Medicaid/Medicare: yes

Testing fees: depends on income

Proof of income required: yes

Treatment fee: prescription given

Retreatment fee: prescription given



Alt text: A person with a clipboard smiles at two people. All three people are sitting together.

Southeastern health district (Carbon, Emery, and Grand counties)

Carbon Medical Service

<http://carbonmedicalservice.com/>

331 Highway 123

Sunnyside, UT 84539

(435) 888-4411

Hours

Monday–Friday: 7 a.m.–5:30 p.m.

Appointment preferred

Chlamydia testing: yes

Gonorrhea testing: yes

Syphilis testing: yes

STI test type: urine, blood, swabs

HIV testing: yes

HIV test type: conventional

PrEP prescribed: no

HCV testing: yes

HCV treatment: referrals

Languages spoken: English

Insurance accepted: yes

Medicaid/Medicare: yes

Testing fees: depends on income

Proof of income required: yes

Treatment fee: depends on income

Retreatment fee: depends on income

Eastern Utah Women's Health

<http://www.easternutahwomenshealth.com/>

77 S. 600 E., Ste. B

Price, UT 84501

(435) 637-0313

Hours

Monday–Thursday: 9 a.m.–5 p.m.

Friday: 9 a.m.–1 p.m.

Appointment only

Chlamydia testing: yes

Gonorrhea testing: yes

Syphilis testing: yes

STI test type: urine, blood, swabs

HIV testing: yes

PrEP prescribed: no

HCV testing: yes

HCV treatment: referrals

Languages spoken: English

Insurance accepted: yes

Medicaid/Medicare: yes

Testing fees: depends on income

Proof of income required: in some cases

Treatment fee: depends on income

Retreatment fee: depends on income

Other services: herpes, hepatitis A, B
testing

Green River Medical Center

<http://grmedicalcenter.org/>

585 W. Main St.

Green River, UT 84525

(435) 564-3434

Hours

Monday–Friday: 7 a.m.–5 p.m.

Appointment preferred

Chlamydia testing: yes

Gonorrhea testing: yes

Syphilis testing: yes

STI test type: urine, blood, swabs

HIV testing: yes

HIV test type: conventional

PrEP prescribed: no

HCV testing: no

HCV treatment: yes

Other services: HPV, trichomoniasis, bacterial vaginosis testing

Languages spoken: English

Insurance accepted: yes

Medicaid/Medicare: yes

Testing fees: depends on income

Proof of income required: yes

Treatment fee: free for chlamydia

Retreatment fee: prescription given

Helper Medical Clinic

<http://carbonmedicalservice.com/>

125 S. Main St.

Helper, UT 84526

(435) 472-7000

Hours

Monday–Friday: 7 a.m.–5:30 p.m.

Chlamydia testing: yes

Gonorrhea testing: yes

Syphilis testing: yes

STI test type: urine blood, swabs

HIV testing: yes

HIV test type: conventional

PrEP prescribed: no

HCV testing: yes

HCV treatment: yes

Other services: trichomoniasis testing

Languages spoken: English

Insurance accepted: yes

Medicaid/Medicare: yes

Testing fees: depends on income

Proof of income required: yes

Treatment fee: depends on income

Retreatment fee: depends on income

Testing and treatment resource guide

Moab Free Health Clinic

<http://moabfreehealthclinic.org/>

121 W. 200 S., Ste. A

Moab, UT 84532

(435) 259-1113

Hours

Monday–Friday: 9 a.m.–5 p.m.

Chlamydia testing: yes

Gonorrhea testing: yes

Syphilis testing: yes

STI test type: urine, blood

HIV testing: yes

HIV test type: rapid

PrEP prescribed: no

HCV testing: yes*

HCV treatment: yes

*not done routinely but could get a doctor's order

Languages spoken: English

Insurance accepted: no

Medicaid/Medicare: no

Testing fees: free

Proof of income required: no

Treatment fee: free

Retreatment fee: free

Moab Regional Recovery Center

<https://mrhmoab.org/recovery-center/>

382 W Care Campus Dr.

Moab, UT 84532

(435) 719-3500

Hours

Monday–Thursday: 8 a.m.–5 p.m.

Friday: 8 a.m.–3:30 p.m.

Walk-ins welcome, appointments preferred

Chlamydia testing: yes

Gonorrhea testing: yes

Syphilis testing: yes

STI test type: urine, blood, swab

HIV testing: yes

HIV test type: conventional

PrEP prescribed: yes

HCV testing: yes

HCV treatment: yes

Population served: anyone with a substance-related concern

*Patients can apply for hospital assistance

Languages spoken: English

Insurance accepted: yes

Medicaid/Medicare: yes

Testing fees: depends on test

Proof of income required: yes if
applying for hospital financial
assistance

Treatment fee: yes*

Retreatment fee: yes*

Southwest health district

(Beaver, Garfield, Iron, Kane, & Washington counties)

Cedar City Clinic

<http://www.familyhc.org/>

74 W. Harding Ave.

Cedar City, UT 84720

(435) 865-1387

Hours

Monday: 8 a.m.–8 p.m.

Wednesday: hours vary (call ahead)

Thursday–Friday: 8 a.m.–5 p.m.

Appointment only

Chlamydia testing: yes

Gonorrhea testing: yes

Syphilis testing: yes

STI test type: urine, blood

HIV testing: yes

HIV test type: conventional

PrEP prescribed: yes

HCV testing: yes

Languages spoken: English, Spanish

Insurance accepted: yes

Medicaid/Medicare: yes

Testing fees: depends on income

Proof of income required: yes

Treatment fee: prescription given

Retreatment fee: prescription given

Cedar City East Clinic

<http://www.familyhc.org/>

245 E. 680 S.

Cedar City, UT 84720

(435) 865-1387

Hours

Monday: 8 a.m.–7 p.m.

Tuesday–Thursday: 8 a.m.–8 p.m.

Friday: 8 a.m.–5 p.m.

Appointment only

Chlamydia testing: yes

Gonorrhea testing: yes

Syphilis testing: yes

STI test type: urine, blood

HIV testing: yes

PrEP prescribed: yes

HCV testing: yes

Languages spoken: English

Insurance accepted: yes

Medicaid/Medicare: yes

Testing fees: depends on income

Proof of income required: yes

Treatment fee: prescription given

Retreatment fee: prescription given

Testing and treatment resource guide

Doctors' Volunteer Clinic of St. George

<https://www.volunteerclinic.org/>

1036 E. Riverside Dr.

St. George, UT 84790

(435) 656-0022

Hours

Monday–Thursday: 9 a.m.–12 p.m., 1 p.m.–4 p.m.

Friday: 9 a.m.–2 p.m.

Appointment only

Chlamydia testing: no

Gonorrhea testing: no

Syphilis testing: no

STI test type: n/a

HIV testing: hospital voucher*

HIV test type: conventional

PrEP prescribed: yes

HCV testing: hospital voucher*

HCV treatment: referrals

*Clinic does not collect sample, will give patient a \$50 voucher to be tested at the hospital

**Will give treatment for free to patients who have tested positive elsewhere

Languages spoken: English

Insurance accepted: no

Medicaid/Medicare: no

Testing fees: free

Proof of income required: yes

Treatment fee: free**

Retreatment fee: free**

Four Points Community Health Centers

<http://www.fourpointshealth.org/>

440 N. Paiute Dr.

Cedar City, UT 84721

(435) 867-1520

Hours

Monday–Friday: 8 a.m.–6 p.m.

1449 N. 1400 W., #19

St. George, UT 84770

(435) 688-7572

Hours

Monday–Friday: 8:30 a.m.–5 p.m.

Appointment preferred

Chlamydia testing: yes

Gonorrhea testing: yes

Syphilis testing: yes

STI test type: urine, blood, swabs

HIV testing: yes

HIV test type: conventional

PrEP prescribed: yes

HCV testing: yes

HCV treatment: referrals

Other services: hepatitis A, B testing

Languages spoken: English, Spanish

Insurance accepted: yes

Medicaid/Medicare: yes

Testing fees: depends on income

Proof of income required: yes

Treatment fee: included in visit

Retreatment fee: included in visit

Hurricane Clinic

<http://www.familyhc.org/>

391 N. 200 W.

Hurricane, UT 84737

(435) 986-2565

Hours

Monday: 8 a.m.–8 p.m.

Tuesday: 8 a.m.–6 p.m.

Wednesday: 8 a.m.–5 p.m.

Thursday: 8 a.m.–8 p.m.

Friday: 8 a.m.–5 p.m.

Appointment only

Chlamydia testing: yes

Gonorrhea testing: yes

Syphilis testing: yes

STI test type: urine, blood, swabs

HIV testing: yes

HIV test type: rapid, conventional

PrEP prescribed: yes

HCV testing: yes

HCV treatment: yes

Languages spoken: English, Spanish

Insurance accepted: yes

Medicaid/Medicare: yes

Testing fees: depends on income

Proof of income required: yes

Treatment fee: prescription given

Retreatment fee: prescription given

Kazan Memorial Clinic

<https://waynehc.org/>

570 E. Moqui Lane

Escalante, UT 84726

(435) 826-4374

Hours

Monday: 9 a.m.–5 p.m.

Tuesday–Friday: 8:30 a.m.–12:30 p.m.

STI testing only offered for symptomatic patients

Chlamydia testing: yes

Gonorrhea testing: yes

Syphilis testing: yes

STI test type: urine, blood

HIV testing: yes

HIV test type: conventional

PrEP prescribed: no

HCV testing: yes

HCV treatment: referrals

Other services: HPV testing

Languages spoken: English

Insurance accepted: yes

Medicaid/Medicare: yes

Testing fees: depends on income

Proof of income required: yes

Treatment fee: prescription given

Retreatment fee: prescription given

Testing and treatment resource guide

Planned Parenthood—St. George Health Center

<https://www.plannedparenthood.org/planned-parenthood-utah>

595 S. Bluff St., Ste. 1

St. George, UT 84770

(435) 674-9933

Hours

Monday–Wednesday: 10 a.m.–6 p.m.

Thursday: 11 a.m.–6 p.m.

Friday: 10 a.m.–6 p.m.

Appointment preferred (walk-ins without symptoms welcome)

Chlamydia testing: yes

Gonorrhea testing: yes

Syphilis testing: yes

STI test type: urine, blood, swabs

HIV testing: yes

HIV test type: conventional

PrEP prescribed: no

HCV testing: yes

HCV treatment: referrals

Other services: hepatitis B, HPV, herpes, trichomoniasis testing

Languages spoken: English

Insurance accepted: yes

Medicaid/Medicare: yes

Testing fees: varies

Proof of income required: no

Treatment fee: depends on medication

Retreatment fee: depends on medication

If you've been diagnosed with an STD, you may be able to get treatment for your partner, too.



If you've been diagnosed with chlamydia or gonorrhea, the first step is to **get treatment**.

But did you know that **you may be able to get treatment for your partner, too?**

Talk to your doctor. They may be able to give you medicine or a prescription for your partner — even without seeing them. This is called **expedited partner therapy (EPT)** or patient-delivered partner therapy (PDPT), and it's available in most states.

With EPT:

PRESCRIPTION



- ☒ Your partner can get treated quickly — without having to go to the doctor first
- ☒ You'll be protected from your partner passing the infection back to you
- ☒ Neither of you will pass the infection on in the future

Alt text: An infographic explains expedited partner therapy (EPT). EPT is when a doctor gives a patient medicine or a prescription for the patient's partner without seeing them. Talk to your doctor about EPT.

St. George Riverside Clinic

<http://www.familyhc.org/>

2276 E. Riverside Dr.

St. George, UT 84790

(435) 986-2565

Hours

Monday–Friday: 8 a.m.–8 p.m.

Saturday: 7 a.m.–1 p.m.

Appointment only

Chlamydia testing: yes

Gonorrhea testing: yes

Syphilis testing: yes

STI test type: urine, blood

HIV testing: yes

HIV test type: conventional

PrEP prescribed: yes

HCV testing: yes

HCV treatment: yes

Languages spoken: English

Insurance accepted: yes

Medicaid/Medicare: yes

Testing fees: depends on income

Proof of income required: yes

Treatment fee: low cost

Retreatment fee: low cost

Summit County health district

Summit County Health Department

<http://www.summitcountyhealth.org/>

85 N. 50 E.

Coalville, UT 84017

(435) 608-4383

Hours

Monday–Thursday:

8 a.m.–6 p.m.

110 N. Main

Kamas, UT 84036

(435) 608-4434

Hours

Monday–Thursday:

8 a.m.–6 p.m.

650 Round Valley Dr.

Park City, UT 84060

(435) 435-4489

Hours

Monday–Thursday:

8 a.m.–6 p.m.

Appointment only (see nurse practitioner at Park City office if symptomatic)

Chlamydia testing: yes

Gonorrhea testing: yes

Syphilis testing: yes

STI test type: urine, blood, swabs

HIV testing: yes

HIV test type: rapid

PrEP prescribed: no

HCV testing: yes

HCV treatment: referrals

Languages spoken: English, Spanish

Insurance accepted: no

Medicaid/Medicare: no

Testing fees: varies

Proof of income required: no

Treatment fee: depends on medication

Retreatment fee: depends on medication



Alt text: A medical provider with a clipboard smiles at a patient. They both sit at a desk.

People's Health Clinic

<https://www.peopleshealthclinic.org/>

650 Round Valley Dr.

Park City, UT 84068

(435) 333-1850

Hours

Monday: 8 a.m.–5 p.m.

Tuesday: 8 a.m.–8 p.m.

Wednesday: 8 a.m.–5 p.m.

Thursday: 8 a.m.–5 p.m.

Friday: 8 a.m.–1 p.m.

Appointment preferred

Chlamydia testing: yes

Gonorrhea testing: yes

Syphilis testing: yes

STI test type: urine, blood, swabs

HIV testing: yes

HIV test type: conventional

PrEP prescribed: no, refer to U of U

HCV testing: yes

Hepatitis C treatment: yes

*Clinic asks for a \$25 donation if patient is able

**Only serve Wasatch and Summit counties, proof of address required

Languages spoken: English, Spanish

Insurance accepted: no

Medicaid/Medicare: no

Testing fees: free*

Proof of income required: no**

Treatment fee: prescription given

Retreatment fee: prescription given

Coalville Health Center

<https://ckdocs.com/>

142 S. 50 E., PO Box 865

Coalville, UT 84017

(435) 336-4403

Hours

Monday–Friday: 9 a.m.–6 p.m.

Saturday: 9 a.m.–12 p.m.

Appointment preferred (walk-ins welcome)

Chlamydia testing: yes

Gonorrhea testing: yes

Syphilis testing: yes

STI test type: urine, blood

HIV testing: yes

HIV test type: conventional

PrEP prescribed: yes

HCV testing: yes

HCV treatment: yes

Other services: hepatitis A, B testing

Languages spoken: English, Spanish

Insurance accepted: yes

Medicaid/Medicare: yes, some

Medicare plans

Testing fees: no

Proof of income required: no

Treatment fee: depends on treatment

Retreatment fee: depends on treatment

Testing and treatment resource guide

Kamas Health Center

<https://ckdocs.com/>

288 W. 200 S., Ste. B

Kamas, UT 84036

(435) 783-4385

Hours

Monday–Friday: 8:30 a.m.–8 p.m.

Saturday: 8:30 a.m.–5 p.m.

Appointment preferred (walk-ins welcome)

Chlamydia testing: yes

Gonorrhea testing: yes

Syphilis testing: yes

STI test type: urine, blood

HIV testing: yes

HIV test type: conventional

PrEP prescribed: no

HCV testing: yes

HCV treatment: yes

Other services: hepatitis A, B testing

Languages spoken: English

Insurance accepted: yes

Medicaid/Medicare: yes

Testing fees: yes

Proof of income required: no

Treatment fee: no, just visit fee

Retreatment fee: no, just visit fee

Redstone Health Center

<https://healthcare.utah.edu/locations/redstone>

1743 W. Redstone Center Dr.

Park City, UT 84098

(435) 658-9200

Hours

Monday–Friday: 7 a.m.–8 p.m.

Saturday–Sunday: 8 a.m.–8 p.m.

Appointment only

Chlamydia testing: yes

Gonorrhea testing: yes

Syphilis testing: yes

STI test type: urine, blood, swab

HIV testing: yes

HIV test type: conventional

PrEP prescribed: yes

HCV testing: yes

HCV treatment: yes

Languages spoken: English

Insurance accepted: yes

Medicaid/Medicare: yes

Testing fees: varies

Proof of income required: no

Treatment fee: depends on medication

Retreatment fee: depends on medication

StatMD Urgent Care

www.statmdurgentcare.com

1784 Uinta Way, Suite E-2

Park City, UT 84098

(435) 604-0160

Hours

Monday–Friday: 8 a.m.–8 p.m.

Saturday–Sunday: 9 a.m.–5 p.m.

Appointment preferred (walk-ins welcome)

Chlamydia testing: yes

Gonorrhea testing: yes

Syphilis testing: yes

STI test type: urine, blood

HIV testing: yes

HIV test type: conventional

PrEP prescribed: no

HCV testing: yes

HCV treatment: referrals

Languages spoken: English, Spanish

Insurance accepted: yes

Medicaid/Medicare: yes

Testing fees: varies

Proof of income required: no

Treatment fee: depends on medication

Retreatment fee: depends on medication

Tooele County health district

Tooele County Health Department

<http://tooelehealth.org/>

151 N. Main St.

Tooele, UT 84074

(435) 277-2310

Hours

Monday–Thursday: 8 a.m.–6 p.m.

Friday: 8 a.m.–12 p.m.

Appointment only

Chlamydia testing: yes

Gonorrhea testing: yes

Syphilis testing: yes

STI test type: urine, blood

HIV testing: yes

HIV test type: rapid

PrEP prescribed: no

HCV testing: no

HCV treatment: referrals

Languages spoken: English, Spanish

Insurance accepted: no

Medicaid/Medicare: no

Testing fees: low cost

Proof of income required: no

Treatment fee: low cost

Retreatment fee: low cost

Sacred Circle Healthcare

<https://sacredcircle.com/>

195 Tribal Center Rd.

Ibapah, UT 84034

Hours

Monday–Friday: 8 a.m.–5 p.m.

Appointment only

Chlamydia testing: yes

Gonorrhea testing: yes

Syphilis testing: yes

STI test type: urine, blood, swabs

HIV testing: yes

HIV test type: conventional

PrEP prescribed: no

HCV testing: yes

HCV treatment: yes

Population served: underserved populations (everyone is welcome)

Languages spoken: English, Spanish,

Arabic, translation services available

Insurance accepted: yes

Medicaid/Medicare: yes

Testing fees: depends on income

Proof of income required: no

Treatment fee: depends on income

Retreatment fee: depends on income

TriCounty health district

(Daggett, Duchesne, and Uintah counties)

TriCounty Health Department

<http://tricountyhealth.com/>

409 S. 200 E.

133 S. 500 E.

Roosevelt, UT 84066

Vernal, UT 84078

(435) 722-6300

(435) 247-1177

Hours

Monday: 7:30 a.m.–4 p.m.

Tuesday–Thursday: 7:30 a.m.–5:30 p.m.

Friday: 8 a.m.–5 p.m.

Appointment preferred

Chlamydia testing: yes

Gonorrhea testing: yes

Syphilis testing: yes

STI test type: urine, blood

HIV testing: yes

HIV test type: conventional

PrEP prescribed: no

HCV testing: yes

HCV treatment: referrals

Languages spoken: English, Spanish

Insurance accepted: yes

Medicaid/Medicare: yes

Testing fees: low cost

Proof of income required: no

Treatment fee: included in visit

Retreatment fee: included in visit

Mountainlands Family Health Center

<http://mountainlands.org/>

1680 W. Hwy 40

Vernal, UT 84078

(435) 789-2024

Hours

Monday–Friday: 9 a.m.–5 p.m.

Appointment preferred

Chlamydia testing: yes

Gonorrhea testing: yes

Syphilis testing: yes

STI test type: urine, blood, swabs

HIV testing: yes

HIV test type: conventional

PrEP prescribed: no

HCV testing: yes

Hepatitis C treatment: yes

Languages spoken: English

Insurance accepted: yes

Medicaid/Medicare: yes

Testing fees: depends on income

Proof of income required: yes

Treatment fee: included in visit

Retreatment fee: included in visit

Testing and treatment resource guide

U and O Indian Health Center

<https://www.ihs.gov/phoenix/healthcarefacilities/uintahouray/>

6932 E. 1400 S.

Fort Duchesne, UT 84026

(435) 722-5122

Hours

Monday: 8 a.m.–5 p.m.

Tuesday: 8 a.m.–5 p.m.

Wednesday: 8 a.m.–5 p.m.

Thursday: 1 p.m.–5 p.m.

Friday: 8 a.m.–5 p.m.

Appointment preferred

Chlamydia testing: yes

Gonorrhea testing: yes

Syphilis testing: yes

STI test type: urine, blood

HIV testing: yes

HIV test type: conventional

PrEP prescribed: no

HCV testing: yes

HCV treatment: referrals

Other services: hepatitis A, B testing

Languages spoken: English

Insurance accepted: yes

Medicaid/Medicare: yes

Testing fees: varies

Proof of income required: no

Treatment fee: prescription given

Retreatment fee: prescription given

Population served: only individuals
with tribal affiliation



Alt text: A medical provider smiles at the camera with their arms crossed.

Utah County health district

Utah County Health Department

<https://health.utahcounty.gov/>

151 S. University Ave., #1800

Provo, UT 84601

(801) 851-7538

Hours

Walk-in STI clinic

Wednesday 1 p.m.–4 p.m.

By appointment only

Monday: 8 a.m.–4 p.m.

Tuesday: 8 a.m.–4 p.m.

Thursday: 8 a.m.–4 p.m.

Friday: 8 a.m.–4 p.m.

Chlamydia testing: yes

Gonorrhea testing: yes

Syphilis testing: yes

STI test type: urine, blood, swabs

HIV testing: yes

HIV test type: rapid*

PrEP prescribed: no

HCV testing: yes

HCV treatment: referrals

Other services: herpes, hepatitis B, HPV, trichomoniasis, bacterial vaginosis testing

*If rapid test is positive, confirmatory testing is offered

Languages spoken: English, Spanish

Insurance accepted: no

Medicaid/Medicare: no

Testing fees: low cost

Proof of income required: no

Treatment fee: low cost

Retreatment fee: low cost

Testing and treatment resource guide

Mountainlands Family Health Center- East Bay

<http://mountainlands.org/>

299 E. 900 S., #101

Provo, UT 84606

(801) 429-2000

Hours

Monday–Friday: 8:30 a.m.–5 p.m.

Appointment only

Chlamydia testing: yes

Gonorrhea testing: yes

Syphilis testing: yes

STI test type: urine, blood, swabs

HIV testing: yes

HIV test type: conventional

PrEP prescribed: no

HCV testing: yes

HCV treatment: yes

Other services: hepatitis A, B, trichomoniasis testing

Languages spoken: English

Insurance accepted: yes

Medicaid/Medicare: yes

Testing fees: depends on income

Proof of income required: yes

Treatment fee: prescription given

Retreatment fee: prescription given

Mountainlands Family Health Center- Payson

<http://mountainlands.org/>

910 E. 100 N., Ste. 155

Payson, UT 84651

(801) 429-2000

Hours

Monday–Friday: 8:30 a.m.–5 p.m. (closed Monday–Friday: 11:30 a.m.–12:30 p.m. Second Wednesday closed: 11:30 a.m.–2 p.m.)

Appointment only

Chlamydia testing: yes

Gonorrhea testing: yes

Syphilis testing: yes

STI test type: urine, blood, swabs

HIV testing: yes

HIV test type: conventional

PrEP prescribed: no

HCV testing: yes

HCV treatment: yes

Languages spoken: English

Insurance accepted: yes

Medicaid/Medicare: yes

Testing fees: depends on income

Proof of income required: yes

Treatment fee: prescription given

Retreatment fee: prescription given

Other services: hepatitis A, B, trichomoniasis testing

Mountainlands Family Health Center- Provo

<http://mountainlands.org/>

589 S. State St.

Provo, UT 84606

(801) 429-2000

Hours

Monday–Thursday: 8 a.m.–7 p.m.

Friday: 8 a.m.–5 p.m.

Saturday: 8 a.m.–1:30 p.m. (Closed second Wednesday: 11:45 a.m.–2 p.m.)

Appointment only (except Saturday)

Chlamydia testing: yes

Gonorrhea testing: yes

Syphilis testing: yes

STI test type: urine, blood, swabs

HIV testing: yes

HIV test type: conventional

PrEP prescribed: no

HCV testing: yes

HCV treatment: yes

Languages spoken: English, Spanish

Insurance accepted: yes

Medicaid/Medicare: yes

Testing fees: depends on income

Proof of income required: yes

Treatment fee: prescription given

Retreatment fee: prescription given

Other services: hepatitis A, B,
trichomoniasis testing

Mountainlands Family Health Center- West Park

<http://mountainlands.org/>

750 N. 200 W., Ste. 201

Provo, UT 84601

(801) 429-2000

Hours

Monday: 7:30 a.m.–5:30 p.m. (closed 12 p.m.–1 p.m.)

Tuesday–Wednesday: 7:30 a.m.–7 p.m.

Thursday: 7:30 a.m.–5:30 p.m. (closed 12 p.m.–1 p.m.)

Friday: 7:30 a.m.–5 p.m. (closed 12 p.m.–1 p.m.)

Appointment only

Chlamydia testing: yes

Gonorrhea testing: yes

Syphilis testing: yes

STI test type: urine, blood, swabs

HIV testing: yes

HIV test type: conventional

PrEP prescribed: no

HCV testing: yes

HCV treatment: yes

Languages spoken: English, Spanish

Insurance accepted: yes

Medicaid/Medicare: yes

Testing fees: depends on income

Proof of income required: yes

Treatment fee: prescription given

Retreatment fee: prescription given

Other services: hepatitis A, B,
trichomoniasis testing

Testing and treatment resource guide

Planned Parenthood—Utah Valley Health Center

<https://www.plannedparenthood.org/planned-parenthood-utah>

1086 N. 1200 W.

Orem, UT 84057

(801) 226-5246

Hours

Monday–Tuesday: 9 a.m.–5 p.m.

Wednesday: 9 a.m.–7 p.m.

Thursday: 9 a.m.–5 p.m.

Friday: 10 a.m.–5 p.m.

Appointment preferred (walk-ins without symptoms welcome)

Chlamydia testing: yes

Gonorrhea testing: yes

Syphilis testing: yes

STI test type: urine, blood, swabs

HIV testing: yes

HIV test type: rapid

PrEP prescribed: no

HCV testing: yes

HCV treatment: referrals

Other services: herpes, hepatitis B testing

Languages spoken: English, Spanish

Insurance accepted: yes

Medicaid: yes, Medicare: no

Testing fees: varies

Proof of income required: no

Treatment fee: depends on medication

Retreatment fee: depends on medication



Alt text: A medical provider smiles at the camera.

Wasatch County health district

Wasatch County Health Department

<https://www.wasatchcountyhd.org/>

55 S. 500 E.

Heber, UT 84032

(801) 657-3257

Hours

Monday–Friday: 8 a.m.–5 p.m.

Appointment preferred

Chlamydia testing: yes

Gonorrhea testing: yes

Syphilis testing: no

STI test type: urine, swabs

HIV testing: yes

HIV test type: rapid

PrEP prescribed: no

HCV testing: yes

HCV treatment: referrals

Languages spoken: English, Spanish

Insurance accepted: no

Medicaid/Medicare: no

Testing fees: low cost

Proof of income required: no

Treatment fee: low cost

Retreatment fee: low cost

Weber-Morgan health district (Weber and Morgan counties)

Weber-Morgan Health Department

<https://www.webermorganhealth.org/>

477 23rd St.

Ogden, UT 84401

(801) 399-7250

Hours

Monday–Friday: 8 a.m.–5 p.m.

STI clinic:

Monday: 1 p.m.–4 p.m.

Wednesday: 1 p.m.–4 p.m.

Appointment only

Chlamydia testing: yes

Gonorrhea testing: yes

Syphilis testing: yes

STI test type: urine, blood, swabs

HIV testing: yes

HIV test type: rapid

PrEP prescribed: no

HCV testing: no

HCV treatment: referrals

Languages spoken: English, Spanish

Insurance accepted: no

Medicaid/Medicare: no

Testing fees: low cost

Proof of income required: no

Treatment fee: low cost

Retreatment fee: low cost

Hope Community Health Center

<https://www.midtownchc.org/>

269 W. 3300 S.

Ogden, UT 84401

(801) 393-2742

Hours

Monday–Friday: 7:30 a.m.–6 p.m. (closed 1 p.m.–2 p.m.)

Appointment needed (if asymptomatic or for HIV)

Walk-ins welcome (symptomatic)

Chlamydia testing: yes

Gonorrhea testing: yes

Syphilis testing: yes

STI test type: urine, blood, swabs

HIV testing: yes

HIV test type: conventional

PrEP prescribed: no

HCV testing: yes

Other services: hepatitis A, B testing

Languages spoken: English, Spanish

Insurance accepted: yes

Medicaid/Medicare: yes

Testing fees: free

Proof of income required: no

Treatment fee: free

Retreatment fee: free

Population served: individuals

who are experiencing homelessness

James Madison Elementary Health Center

<https://www.midtownchc.org/>

781 25th St.

Ogden, UT 84401

(801) 393-5355

Hours

Monday–Thursday: 7:30 a.m.–6 p.m. (closed 1 p.m.–2 p.m.)

Second Tuesday of each month: 9 a.m.–6 p.m.

Appointment needed (if asymptomatic or for HIV)

Walk-ins with symptoms welcome

Chlamydia testing: yes

Gonorrhea testing: yes

Syphilis testing: yes

STI test type: urine, blood

HIV testing: yes

HIV test type: conventional

PrEP prescribed: no

HCV testing: yes

Other services: hepatitis A, B testing

Languages spoken: English, Spanish

Insurance accepted: yes

Medicaid/Medicare: yes

Testing fees: depends on income

Proof of income required: no

Treatment fee: depends on income

Retreatment fee: depends on income



Alt text: A medical provider sits on a stool and shows a patient something on a tablet. The patient is sitting on a medical examination table.

Testing and treatment resource guide

Midtown Community Health Center of Ogden

<https://www.midtownchc.org/>

2240 Adams Ave.

Ogden, UT 84401

(801) 393-5355

Hours

Monday–Friday: 7:30 a.m.–6 p.m. Opens at 9 a.m. on 2nd Tuesday of each month

Appointment needed (if asymptomatic or for HIV)

Walk-ins with symptoms welcome

Chlamydia testing: yes

Gonorrhea testing: yes

Syphilis testing: yes

STI test type: urine, blood

HIV testing: yes

HIV test type: conventional

PrEP prescribed: no

HCV testing: yes

HCV treatment: yes

Other services: hepatitis A, B testing

Languages spoken: English, Spanish

Insurance accepted: yes

Medicaid/Medicare: yes

Testing fees: depends on income

Proof of income required: no

Treatment fee: depends on income

Retreatment fee: depends on income

Planned Parenthood—Ogden Health Center

<https://www.plannedparenthood.org/planned-parenthood-utah>

434 E. 5350 S., Unit D

Washington Terrace, UT 84405

(801) 479-7721

Hours

Monday: 9 a.m.–5 p.m.

Tuesday: 9 a.m.–5 p.m.

Wednesday: 10 a.m.–6 p.m.

Thursday: 9 a.m.–5 p.m.

Friday: 9 a.m.–5 p.m.

Appointment preferred

Walk-ins welcome (if asymptomatic)

Chlamydia testing: yes

Gonorrhea testing: yes

Syphilis testing: yes

STI test type: urine, blood, swabs

HIV testing: yes

HIV test type: rapid

PrEP prescribed: yes

HCV testing: yes

Languages spoken: English, Spanish,
translation service for other languages

Insurance accepted: yes

Medicaid: yes, Medicare: no

Testing fees: depends on income

Proof of income required: no

Treatment fee: depends on medication

Retreatment fee: depends on medication