

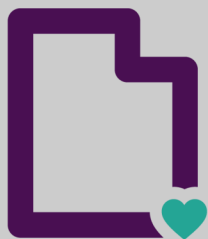

STI
HIV
Hepatitis

Testing and treatment
resource guide



Utah Department of
Health & Human
Services



This testing guide was developed as a resource and is not a comprehensive list of providers. Contact a provider with any questions or concerns and to verify services.

The HEART program acknowledges that there are many gender identities and supports inclusivity for all. The CDC recommendations are based on male and female anatomy as it relates to signs and symptoms for STIs and are listed as such in correspondence below. The Program recommends that all people should be screened for STIs in any exposed area including the throat, anus, vagina, penis, urethra, or other potential areas of exposure.

Published by:

HIV/STD Elimination, Analysis, Response, and Treatment Program

Utah Department of Health and Human Services

PO Box 142104

288 N. 1460 W.

Salt Lake City, UT 84114-2104

<https://epi.utah.gov/>

Updated December 2023

Table of contents

I. Quick facts	Page
Chlamydia	4
Gonorrhea	5
Syphilis	6
Herpes	7
Hepatitis C	8
HIV/AIDS	9
II. Online resources	10
III. Testing sites	
Bear River health district	11
Central health district	13
Davis County health district	15
Salt Lake County health district	18
San Juan County health district	29
Southeast health district	32
Southwest health district	35
Summit County health district	40
Tooele County health district	43
TriCounty health district	44
Utah County health district	46
Wasatch County health district	50
Weber-Morgan health district	51

Chlamydia

What is chlamydia?

- Chlamydia is a sexually transmitted infection that can infect anyone

How is chlamydia spread?

- Spread through vaginal, oral, or anal sexual contact
- Untreated mothers can pass infections to newborns during childbirth
- Can be spread even when there are no symptoms

Signs and symptoms of chlamydia

- Most people do not have signs or symptoms
- Chlamydia in the rectum can cause rectal discharge and bleeding
- If left untreated, chlamydia can cause permanent damage and can increase a person's chances of getting or spreading HIV/AIDS
- Female symptoms
 - White, clear, or cloudy vaginal discharge
 - Pain or burning sensation while urinating
 - Pain in lower abdomen
 - Can lead to pre-term births in pregnant women and severe eye infections and pneumonia in newborns
- Male symptoms
 - White, clear, or cloudy discharge from penis
 - Burning sensation while urinating
 - Swelling or soreness at the head of the penis
 - Swelling in the testicles

Who is most at risk?

- Any sexually active person

How is chlamydia diagnosed?

- Urine sample
- Chlamydia is a site-specific infection which means testing will need to occur in the sites that are exposed sexually, (people who receive anal sex will need a rectal or throat swab for those sites to be adequately tested)

Is chlamydia treatable?

- Yes, with antibiotic therapy

Gonorrhoea

What is gonorrhoea?

- Gonorrhoea is a sexually transmitted infection that can infect anyone

How is gonorrhoea spread?

- Spread through vaginal, oral, or anal sexual contact
- Untreated mothers can pass infections to newborns during childbirth
- Can be spread even when you don't have symptoms

Signs and symptoms of gonorrhoea

- Most people do not have signs or symptoms
- Untreated gonorrhoea can cause permanent damage and can increase a person's chances of getting or spreading HIV/AIDS
- Can spread to the blood stream, cause pain throughout the body, and can be life threatening
- Female symptoms
 - Green, yellow, or gray vaginal discharge
 - Pain or burning sensation while urinating
 - Bleeding between menstrual cycles
 - Pregnant women can pass the infection to the unborn baby which can cause blindness, joint infection, or a life-threatening blood infection in the newborn
- Male symptoms
 - Green, yellow, or gray discharge from penis
 - Burning sensation while urinating
 - Swelling or soreness at the head of the penis
 - Swelling in the testicles

Who is most at risk?

- Any sexually active person

How is gonorrhoea diagnosed?

- Urine sample
- Gonorrhoea is a site-specific infection which means testing will need to occur in the sites that are exposed sexually (people who receive anal sex will need a rectal or throat swab for those sites to be adequately tested)

Is gonorrhoea treatable?

- Yes, with antibiotic therapy

Syphilis

What is syphilis?

- Syphilis is a sexually transmitted infection that can infect anyone
- Untreated syphilis can cause heart and brain damage and even death
- Syphilis is divided into stages with different signs and symptoms

How is syphilis spread?

- Direct contact with syphilis sores, mucous membranes, and other bodily fluids during vaginal, oral, or anal sexual contact
- Pregnant people can also spread syphilis to their infant in the womb

Signs and symptoms of syphilis

- Primary syphilis
 - Painless ulcer at original point of infection
- Secondary syphilis
 - Skin rash, swollen lymph nodes, or fever
- Early non-primary non-secondary syphilis
 - No primary or secondary signs or symptoms, but infection was acquired in the past year
- Late/unknown duration syphilis
 - No primary or secondary signs or symptoms, and it is unknown when infection was acquired, or it was acquired more than a year ago
- Neurosyphilis and ocular syphilis
 - Severe headache, loss of motor coordination, paralysis, numbness, dementia, changes in vision, blindness
 - Neuro and ocular syphilis can occur at any stage of syphilis

Who is most at risk?

- Men who have sex with men (MSM)
- Persons who participate in high-risk sexual behaviors

How is syphilis diagnosed?

- Blood sample or sample from syphilis sore

Is syphilis treatable?

- Yes, with antibiotics, but sometimes damage can be permanent

Herpes

What is herpes?

- Herpes is a sexually transmitted infection that can infect anyone
- It is caused by 2 different strains of viruses

How is herpes spread?

- Skin-to-skin contact with someone who is infected with the virus
- Pregnant people can spread herpes to their unborn child in the womb or to a newborn during childbirth
- Can be spread even when you don't have symptoms

Signs and symptoms of herpes

- Painful blisters or pimple-like sores on or around the genitals, anus, mouth or lips, and other areas of the face and body
- Flu-like symptoms when sores are present
- Sores can come back several times in a year
- Pregnant people may deliver their baby early or herpes may cause a miscarriage
- Can cause a deadly infection in an unborn child

Who is most at risk?

- Any sexually active person

How is herpes diagnosed?

- Visual exam
- Sample from sores
- Blood draw

Is herpes treatable?

- No, but there are treatments for symptoms
- Some medicine can prevent sores or make them go away faster
- Daily treatment can reduce the risk of passing the infection to a partner

Hepatitis C

What is Hepatitis C?

- Hepatitis C is a liver infection caused by the hepatitis C virus (HCV)
- HCV can damage the liver and health of an individual over time

How is Hepatitis C spread?

- Hepatitis C is spread when blood from a person infected with HCV enters the body of someone who is uninfected
- This can happen through various instances:
 - Sharing needles and other equipment to inject drugs
 - Body piercing or tattoos done in unlicensed and informal facilities
 - Sexual contact (in rare cases)
 - During childbirth when babies are born to mothers with hepatitis C
 - Sharing personal items contaminated with infected blood

Signs and symptoms of hepatitis C

- Acute hepatitis C
 - Fever, fatigue, dark urine, clay-colored stool, abdominal pain, loss of appetite, nausea, vomiting, joint pain, and jaundice
- Chronic hepatitis C
 - Symptoms range from mild to severe and include cirrhosis (scarring of the liver) and liver cancer

Who is most at risk?

- Persons born from 1945–1965
- Persons who have ever injected illegal drugs
- Persons with known exposures to HCV
- All persons with HIV infections
- Patients with signs or symptoms of liver disease
- Children born to HCV positive mothers

How is hepatitis C diagnosed?

- Blood sample

Is hepatitis C treatable?

- Yes, talk to your physician about the best treatment option

HIV/AIDS

What is human immunodeficiency virus (HIV)?

- HIV is a virus which can lead to acquired immunodeficiency syndrome (AIDS) if untreated
- HIV attacks the immune system which helps the body fight off infections

How is HIV spread?

- HIV is spread when the blood, semen, pre-seminal fluid, rectal fluids, vaginal fluids, and/or breast milk of a person who has HIV comes in contact with a mucous membrane, or the broken skin of an uninfected person
- It can also be spread directly into the blood stream (needle/syringe sharing, mother to baby)

Signs and symptoms of HIV

- Stage 1: acute HIV infection
 - People may experience flu-like symptoms within 2 to 4 weeks after infection
- Stage 2: clinical latency (HIV inactivity or dormancy)
 - No symptoms but can still transmit to others
 - Those on medical treatments for HIV can stay in this stage for decades and are much less likely to transmit HIV to others
- Stage 3: acquired immunodeficiency syndrome (AIDS)
 - People with AIDS have a weakened immune system which can increase the chance of getting a number of severe illnesses called opportunistic illnesses
 - Chills, fever, swollen lymph glands, weakness, and weight loss

Who is most at risk?

- Men who have sex with men (MSM)
- Persons who participate in high-risk sexual behaviors
- Persons who inject drugs

How is HIV diagnosed?

- Blood sample or oral swab

Is HIV treatable?

- No effective cure exists, but with proper medical care HIV can be controlled

Online resources

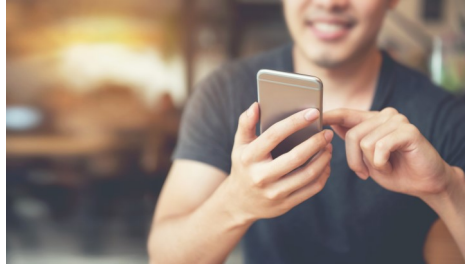

American Sexual Health Association <http://www.ashsexualhealth.org>

Centers for Disease Control and Prevention <https://www.cdc.gov>
<https://gettested.cdc.gov/>

Mayo Clinic <http://www.mayoclinic.org>

Medline Plus <https://medlineplus.gov>

National Institute of Allergy and <https://www.niaid.nih.gov>

Utah's Minor Right to STD Testing and Treatment <https://le.utah.gov/~2023/bills/static/SB0041.html#25b-7-214>

Planned Parenthood <http://www.ppau.org/>

Bear River health district

(Box Elder, Cache, and Rich counties)

Bear River Health Department

<http://www.brhd.org/>

655 E. 1300 N.

Logan, UT 84341

(435) 792-6500

817 W. 950 S.

Brigham City, UT 84302

(435) 734-0845

400 W. 600 N.

Tremonton, UT 84337

(435) 849-8806

275 N. Main St.

Randolph, UT 84064

(435) 793-2445

No STI testing

115 S. Bear Lake Blvd.

Garden City, UT 84028

(435) 881-3383

No STI testing

Hours:

Brigham City: Monday 8 a.m.–6 p.m.; Tuesday–Thursday 8 a.m.– 5:30 p.m.; Friday 9 a.m.–1 p.m.

Logan: Monday 8 a.m.–6 p.m.; Tuesday– Thursday 8 a.m.– 5:30 p.m.; Friday 8 a.m.–1 p.m.

Tremonton: Wednesday and Thursday 8 a.m.–1 p.m. and 2 p.m.–6 p.m.

Randolph: Tuesday and Thursday 9 a.m.–noon and 1 p.m.–4 p.m.

Garden City: Monday 10 a.m.–2 p.m.

Walk-ins welcome (clients without symptoms must make an appointment)

Chlamydia testing: yes

Gonorrhea testing: yes

Syphilis testing: yes

STI test type: urine, blood

HIV testing: yes

HIV test type: rapid, conventional

PrEP prescribed: no

Hepatitis C testing: yes

Languages spoken: English

Insurance accepted: no

Medicaid/Medicare: yes

Testing fees: low cost

Proof of income required: no

Treatment fee: yes

Retreatment fee: yes

Bear Lake Community Health Centers

<https://www.bearlakecommunityhealthcenter.org/>

517 W. 100 N., Ste. 110
Providence, UT 84332
(435) 755-6075

Hours: Monday–Friday
7:30 a.m.–6 p.m.

5 W. 200 N.
Brigham City, UT 84302
(435) 723-7999

Hours: Monday–Friday 8 a.m.–6 p.m.

325 W. Logan Highway
Garden City, UT 84028
(435) 946-2781

Hours: Monday–Friday
8:30 a.m.–5 p.m.

1515 N. 400 E., Ste. 104
North Logan, UT 84341
(435) 755-6061

Hours: Monday–Friday
7:30 a.m.–6 p.m.

Chlamydia testing: yes
Gonorrhea testing: yes
Syphilis testing: yes
STI test type: urine, blood
HIV testing: yes
PrEP prescribed: yes
Hepatitis C testing: yes
Other services provided: hepatitis B testing

Languages spoken: English, Spanish
Insurance accepted: yes
Medicaid/Medicare: yes
Testing fees: depends on income
Proof of income required: yes
Treatment fee: depends on income
Retreatment fee: depends on income

Planned Parenthood-Logan Health Center

<https://www.plannedparenthood.org/planned-parenthood-utah>

550 N. Main, #117
Logan, UT 84321
(435) 753-0724

Hours: Monday 9 a.m.–6 p.m.; Tuesday noon–6 p.m.; Wednesday 9 a.m.–5 p.m.; Friday noon–5 p.m.

Walk-ins without symptoms welcome
Chlamydia testing: yes
Gonorrhea testing: yes
Syphilis testing: yes
STI test type: urine, blood, swabs
HIV testing: yes
HIV test type: rapid*
PrEP prescribed: no, refer to U of U
Hepatitis C testing: yes
Other services provided: testing for herpes, hepatitis A, B

Languages spoken: English, Spanish
Insurance accepted: yes
Medicaid: yes, Medicare: no
Testing fees: varies
Proof of income required: No
Treatment fee: depends on med
Retreatment fee: depends on med

*Will draw blood for confirmatory testing if needed

Central health district

(Juab, Millard, Piute, Sanpete, Sevier, and Wayne counties)

Central Health Department

<https://centralutahpublichealth.org/>

362 W. Main, Ste. 1
Delta, UT 84624
(435) 864-3612

40 N. 400 W.
Fillmore, UT 84631
(435) 743-5723

160 N. Main
Nephi, UT 84648
(435) 623-0696

125 N. 100 E.
Manti, UT 84642
(435) 835-2231

18 S. Main
Loa, UT 84747
(435) 836-1317

70 Westview Dr.
Richfield, UT 84701
(435) 896-5451

550 N. Main (closed on Fridays)
Junction, UT 84740
(435) 577-2521

Hours: Monday–Thursday 7:30 a.m.–5:30 p.m.; Friday 8 a.m.–5 p.m.

Appointment preferred
Chlamydia testing: yes
Gonorrhea testing: yes
Syphilis testing: no
STI test type: urine
HIV testing: yes
HIV test type: rapid
PrEP prescribed: no
Hepatitis C testing: yes

Languages spoken: English
Insurance accepted: yes
Medicaid/Medicare: yes
Testing fees: varies
Proof of income required: no
Treatment fee: free
Retreatment fee: free

Four Points Community Health Centers

<http://www.fourpointshealth.org/>

157 N. Reservation Dr. Kanosh, UT 84637 (435) 759-2610	799 N. Paiute Way Richfield, UT 84701 (435) 893-0977
--------------------------------------------------------------	------------------------------------------------------------

Kanosh hours: Monday–Friday 8:30 a.m.–5 p.m.

Richfield hours: Monday–Friday 8 a.m.–6 p.m.

Appointment preferred

Chlamydia testing: yes

Gonorrhea testing: yes

Syphilis testing: yes

STI test type: urine, blood, swabs

HIV testing: yes

PrEP prescribed: no

Hepatitis C testing: yes

Other services provided: hepatitis A, B testing

Languages spoken: English, Spanish

Insurance accepted: yes

Medicaid/Medicare: yes

Testing fees: depends on income

Proof of income required: yes

Treatment fee: prescription given

Retreatment fee: prescription given

Wayne Community Health Center

<http://www.waynehc.org/>

128 S. 300 W. Bicknell, UT 84715 (435) 425-3744	30 S. Hwy 95 Hanksville, UT 84734 (435) 542-3281
-------------------------------------------------------	--------------------------------------------------------

Bicknell hours: Monday–Friday 7 a.m.–6 p.m.

Hanksville hours: Wednesday 10:30 a.m.–1:30 p.m.

Appointment preferred

Chlamydia testing: yes

Gonorrhea testing: yes

Syphilis testing: yes

STI test type: urine, blood, swabs

HIV testing: yes

HIV test type: conventional

PrEP prescribed: no

Hepatitis C testing: yes

Other services: testing for HPV

Languages spoken: English, Spanish

Insurance accepted: yes

Medicaid/Medicare: yes

Testing fees: depends on income

Proof of income required: yes

Treatment fee: depends on income

Retreatment fee: depends on income

Davis County health district

Davis County Health Department

<https://www.daviscountyutah.gov/health/health-services/disease-control-services/sexually-transmitted-diseases-testing-and-treatment>

22 S. State Street

Clearfield, UT 84015

(801) 525-5200

Hours: Monday–Friday 8 a.m.–5 p.m.

Appointment only

Chlamydia testing: yes

Gonorrhea testing: yes

Syphilis testing: yes

STI test type: urine, blood, swabs

HIV testing: yes

HIV test type: rapid*

PrEP prescribed: no

Hepatitis C testing: yes

*If rapid test is positive, confirmatory testing is offered

Languages spoken: English, Spanish, Mandarin, Tagalog, Visayan, Fukien, Hindi, Punjabi

Insurance accepted: no

Medicaid/Medicare: no

Testing fees: \$25 for STI screening

Proof of income required: no

Treatment fee: no

Retreatment fee: no



Kaysville Clinic

<https://kaysvilleclinic.com/>

120 S. Main St.

Kaysville, UT 84037

(801) 544-4227

Hours: Monday 9 a.m.–noon, 2 p.m.–6 p.m.; Tuesday 9 a.m.–noon, 1 p.m.–6 p.m.; Wednesday 1 p.m.–6 p.m.; Thursday 9 a.m.–noon, 1:30 p.m.–6 p.m.; Friday 9 a.m.–noon, 1 p.m.–4 p.m.

Appointment only

Chlamydia testing: yes

Gonorrhea testing: yes

Syphilis testing: yes

STI test type: urine, blood

HIV testing: yes

HIV test type: conventional

PrEP prescribed: no

Hepatitis C testing: yes

Languages spoken: English

Insurance accepted: yes

Medicaid/Medicare: yes

Testing fees: self pay option

Proof of income required: no

Treatment fee: prescription provided

Retreatment fee: prescription provided

Population served: focus on opioid

dependent patients, but all are welcome

Midtown Community Health Center

<https://www.midtownchc.org/>

22 S. State St., Ste., 1007

Clearfield, UT 84015

(801) 334-0030

Hours: Monday–Friday 7:30 a.m.–6 p.m., closed 1 p.m.–2 p.m.

Appointment preferred

Chlamydia testing: yes

Gonorrhea testing: yes

Syphilis testing: yes

STI test type: urine, blood, swab

HIV testing: yes

HIV test type: conventional

PrEP prescribed: yes

Hepatitis C testing: yes

Languages spoken: English, Spanish

Insurance accepted: yes

Medicaid/Medicare: yes

Testing fees: depends on income

Proof of income required: no

Treatment fee: included with visit

Retreatment fee: included with visit

Testing and treatment resource guide

Syracuse Clinic Intermountain Health

<https://intermountainhealthcare.org/locations/syracuse-clinic/>

745 S. 2000 W.

Syracuse, UT 84075

(801) 525-2400

Hours: Monday, Wednesday, and Thursday 8 a.m.–5 p.m.; Tuesday 7:30 a.m.–6 p.m.;

Friday 7:30 a.m.–4 p.m.

Appointment preferred (walk-ins taken depending on availability)

Chlamydia testing: yes

Gonorrhea testing: yes

Syphilis testing: yes

STI test type: urine, blood, swab

HIV testing: yes

HIV test Type: conventional

PrEP prescribed: no

Hepatitis C testing: yes

Languages spoken: English, Spanish,
interpretation services offered

Insurance accepted: yes

Medicaid/Medicare: some plans

Testing fees: self pay and financial
assistance options

Proof of income required: yes

Treatment fee: self pay option

Retreatment fee: self pay option

Salt Lake County health district

Salt Lake County Health Department

<http://slco.org/health/std-clinic/>

610 S. 200 E., 2nd floor

Salt Lake City, UT 84111

(385) 468-4242

Hours: Monday–Friday 8 a.m.–5 p.m.

Appointment preferred

Chlamydia testing: yes

Gonorrhea testing: yes

Syphilis testing: yes

STI test type: urine, blood, swabs

HIV testing: yes

PrEP prescribed: referral given

Hepatitis C testing: yes

Other services: herpes, hepatitis B testing

Languages spoken: English

Insurance accepted: no

Medicaid/Medicare: no

Testing fees: low cost

Proof of income required: no

Treatment fee: no

Retreatment fee: office visit cost

72nd Street Clinic

<http://www.chc-ut.org/>

220 W. 7200 S., Ste. A

Midvale, UT 84047

(801) 566-5494

Hours: Monday–Wednesday 7 a.m.–6 p.m.; Thursday 8 a.m.–6 p.m.; Friday 7 a.m.–6 p.m.

Appointment only

Chlamydia testing: yes

Gonorrhea testing: yes

Syphilis testing: yes

STI test type: urine, blood, swabs

HIV testing: yes

PrEP prescribed: no

Hepatitis C testing: yes

Other services provided: hepatitis A, B testing

Languages spoken: English, Spanish

Insurance accepted: yes

Medicaid/Medicare: yes

Testing fees: depends on income

Proof of income required: yes

Treatment fee: prescription given

Retreatment fee: prescription given

Testing and treatment resource guide

Central City Community Health Center

<http://www.chc-ut.org/>

610 S. 200 E., Ste. B

Salt Lake City, 84111

(801) 539-8617

Hours: Monday–Tuesday 7 a.m.–6 p.m.; Wednesday 7:45 a.m.–6 p.m.; Thursday–Friday 7 a.m.–6 p.m.,

Appointment only

Chlamydia testing: yes

Gonorrhea testing: yes

Syphilis testing: yes

STI test type: urine, blood, swabs

HIV testing: yes

PrEP prescribed: no

Hepatitis C testing: yes

Other services provided: hepatitis A, B testing

Languages spoken: English

Insurance accepted: yes

Medicaid/Medicare: yes

Testing fees: depends on income

Proof of income required: yes

Treatment fee: prescription given

Retreatment fee: prescription given

Ellis R Shipp Community Health Center

<http://www.chc-ut.org/>

4535 S. 5600 W.

West Valley City, UT 84120

(801) 676-4405

Hours: Monday–Tuesday 7 a.m.–6 p.m.; Wednesday 8 a.m.–6 p.m.; Thursday–Friday 7 a.m.–6 p.m.

Appointment only

Chlamydia testing: yes

Gonorrhea testing: yes

Syphilis testing: yes

STI test type: urine, blood, swabs

HIV testing: yes

PrEP prescribed: no

Hepatitis C testing: yes

Other services provided: hepatitis A, B testing

Languages spoken: English

Insurance accepted: yes

Medicaid/Medicare: yes

Testing fees: depends on income

Proof of income required: yes

Treatment fee: prescription given

Retreatment fee: prescription given

Foothill Family Clinic

<https://foothillfamilyclinic.com/>

2295 S. Foothill Dr.

Salt Lake City, UT 84109

(801) 486-3021

Hours: Monday–Friday 8 a.m.–5 p.m.

6360 S. 3000 E., Ste. 100

Salt Lake City, UT 84121

(801) 365-1032

Hours: Monday–Friday 8 a.m.–9 p.m.

13953 S. Bangerter Parkway

Draper, UT 84020

(835) 900-4090

Hours: Monday–Friday 8 a.m.–5:30 p.m.

Appointment preferred

Chlamydia testing: yes

Gonorrhea testing: yes

Syphilis testing: yes

STI test type: urine, blood, swabs

HIV testing: yes

HIV test type: conventional

PrEP prescribed: yes

Languages spoken: English, Spanish

Insurance accepted: yes

Medicaid/Medicare: yes

Testing fees: cash discount

Proof of income required: no

Treatment fee: prescription given

Retreatment fee: prescription given

Hepatitis C testing: yes

Fourth Street Clinic

<http://fourthstreetclinic.org/>

409 W. 400 S.

Salt Lake City, UT 84101

(801) 364-0058

Hours: Monday, Wednesday, and Thursday 8 a.m.–6 p.m.; Tuesday 9 a.m.–6 p.m.; Friday 8 a.m.–5 p.m.

Walk-ins welcome (only until 3 p.m. in winter)

Chlamydia testing: yes

Gonorrhea testing: yes

Syphilis testing: yes

STI test type: urine, blood

HIV testing: yes

HIV test type: rapid and conventional

PrEP prescribed: no

Hepatitis C testing: yes

Other services: hepatitis A, B testing

Languages spoken: English, Spanish

Insurance accepted: yes

Medicaid/Medicare: yes

Testing fees: depends on income

Proof of income required: no

Treatment fee: depends on income

Retreatment fee: depends on income

Population served: homeless

Testing and treatment resource guide

Health Clinics of Utah

<https://healthcare.utah.edu/locations/intensive-outpatient-clinic>

168 N. 1950 W.. Ste. 201

Salt Lake City, UT 84116

(801) 715-3500

Hours: Monday—Thursday 9 a.m.—6 p.m.

Appointment only

Chlamydia testing: yes

Gonorrhea testing: yes

Syphilis testing: yes

STI test type: urine, blood

HIV testing: yes

HIV test type: conventional

PrEP prescribed: no

Hepatitis C testing: yes

Other services: herpes, HPV, hepatitis A, B testing

Languages spoken: English

Insurance accepted: yes

Medicaid/Medicare: yes

Testing fees: discounted rates

Proof of income required: no

Treatment fee: prescription given

Retreatment fee: prescription given

Intermountain North Temple Clinic

<https://intermountainhealthcare.org/locations/location-details/intermountain-north-temple-clinic/intermountain-north-temple-clinic/>

54 N. 800 W.

Salt Lake City, UT 84116

(801) 408-8654

Hours: Monday—Friday 10 a.m.—7 p.m.

Chlamydia testing: yes

Gonorrhea testing: yes

Syphilis testing: yes

STI test type: urine, swabs, blood

HIV testing: yes

HIV test type: conventional

PrEP prescribed: no

Hepatitis C testing: yes

Other services: herpes testing

Languages spoken: English

Insurance accepted: yes

Medicaid/Medicare: yes

Testing fees: varies

Proof of income required: no

Treatment fee: varies

Retreatment fee: varies

Maliheh Free Clinic

<http://malihehfreeclinic.org/>

941 E. 3300 S.

Salt Lake City, UT 84106

(801) 266-3700

Hours: Monday, Thursday 9 a.m.–4 p.m.; Tuesday, Wednesday 9 a.m.–8 p.m.; Friday 9 a.m.–noon

Appointment only

Chlamydia testing: yes

Gonorrhea testing: yes

Syphilis testing: yes

STI test type: urine, blood

HIV testing: yes

HIV test type: rapid

PrEP prescribed: yes

Hepatitis C testing: yes

Other services: trichomoniasis,
bacterial vaginosis, hepatitis A, B testing

Languages spoken: English

Insurance accepted: no

Medicaid/Medicare: no

Testing fees: free

Proof of income required: yes

Treatment fee: free for some STIs

Retreatment fee: free for some STIs

Population served: low income and
uninsured



Testing and treatment resource guide

Midtown Community Health Center

<https://www.midtownchc.org>

60 E. 3750 S.

Salt Lake City, UT 84115

(801) 486-0911

Hours: Monday–Friday 7:30 a.m.–6 p.m.

Appointment only

Chlamydia testing: yes

Gonorrhea testing: yes

Syphilis testing: yes

STI test type: urine, blood, swabs

HIV testing: yes

HIV test type: conventional

PrEP prescribed: no

Hepatitis C testing: yes

Other services provided: hepatitis A, B testing

Languages spoken: English

Insurance accepted: yes

Medicaid/Medicare: yes

Testing fees: depends on income

Proof of income required: yes

Treatment fee: prescription given

Retreatment fee: prescription given

Neighborhood Clinic

<http://www.chc-ut.org/>

1388 Navajo St. (1340 W.)

Salt Lake City, UT 84104

(801) 566-5494

Hours: Monday–Friday 7 a.m.–6 p.m.; closed noon–1 p.m.

Appointment only

Chlamydia testing: yes

Gonorrhea testing: yes

Syphilis testing: yes

STI test type: urine, blood, swabs

HIV testing: yes

PrEP prescribed: no

Hepatitis C testing: yes

Other services provided: hepatitis A, B testing

Languages spoken: English

Insurance accepted: yes

Medicaid/Medicare: yes

Testing fees: depends on income

Proof of income required: yes

Treatment fee: prescription given

Retreatment fee: prescription given

Odyssey House (Martindale Clinic)

<http://odysseyhouse.org/clinic/>

743 E. 300 S.

Salt Lake City, UT 84102

(801) 428-3500

Hours: Monday–Friday 9 a.m.–4 p.m.

Appointment only

Chlamydia testing: yes

Gonorrhea testing: yes

Syphilis testing: yes

STI test type: urine, blood, swabs

HIV testing: yes

HIV test type: conventional

PrEP prescribed: yes

Hepatitis C testing: yes

Other services: hepatitis A, B testing

Languages spoken: English

Insurance accepted: yes

Medicaid/Medicare: yes

Testing fees: depends on income

Proof of income required: yes

Treatment fee: refer to health dept.

Retreatment fee: refer to health dept.

Population served: low income and uninsured

Oquirrh View Clinic

<http://www.chc-ut.org/>

4745 S. 3200 W.

Taylorsville, UT 84129

(801) 964-6214

Hours: Monday–Tuesday 7 a.m.–6 p.m.; Wednesday 8:30 a.m.–7:30 p.m.; Thursday–Friday 7 a.m.–6 p.m.

Appointment only

Chlamydia testing: yes

Gonorrhea testing: yes

Syphilis testing: yes

STI test type: urine, blood, swabs

HIV testing: yes

PrEP prescribed: no

Hepatitis C testing: yes

Other services provided: hepatitis A, B testing

Languages spoken: English

Insurance accepted: yes

Medicaid/Medicare: yes

Testing fees: depends on income

Proof of income required: yes

Treatment fee: prescription given

Retreatment fee: prescription given

Testing and treatment resource guide

Planned Parenthood-Salt Lake Health Center

<https://www.plannedparenthood.org/planned-parenthood-utah>

654 S. 900 E.

Salt Lake City, UT 84102

(801) 322-5571

Hours: Monday–Thursday 9 a.m.–7 p.m.; Friday 10:30 a.m.–5 p.m.; Saturday 9 a.m.–5 p.m.

Appointment preferred (walk-ins without symptoms welcome)

Chlamydia testing: yes

Languages spoken: English, Spanish,
and other languages

Gonorrhea testing: yes

Syphilis testing: yes

Insurance accepted: yes

STI test type: urine, blood, swabs

Medicaid: yes, Medicare: no

HIV testing: yes

Testing fees: varies

HIV test type: rapid

Proof of income required: no

PrEP prescribed: no

Treatment fee: depends on med

Hepatitis C testing: yes

Retreatment fee: depends on med

Other services provided: herpes, hepatitis B testing

Planned Parenthood-South Jordan Health Center

<https://www.plannedparenthood.org/planned-parenthood-utah>

1091 W. South Jordan Pkwy., Ste. 100

South Jordan, UT 84095

(801) 254-2052

Hours: Monday 9 a.m.–5 p.m.; Tuesday 8 a.m.–4 p.m.; Wednesday 10 a.m.–7 p.m.; Thursday 9 a.m.–5 p.m.; Friday 10 a.m.–5 p.m.

Appointment preferred (walk-ins without symptoms welcome)

Chlamydia testing: yes

Languages spoken: English, Spanish,
and other languages

Gonorrhea testing: yes

Syphilis testing: yes

Insurance accepted: yes

STI test type: urine, blood, swabs

Medicaid: yes, Medicare: no

HIV testing: yes

Testing fees: varies

HIV test type: rapid

Proof of income required: no

PrEP prescribed: no

Treatment fee: depends on med

Hepatitis C testing: yes

Retreatment fee: depends on med

Other services provided: testing for herpes, hepatitis B

Planned Parenthood-West Valley Health Center

<https://www.plannedparenthood.org/planned-parenthood-utah>

1906 W. 3600 S.

West Valley City, UT 84119

(801) 322-5571

Hours: Monday, Wednesday 9 a.m.–6 p.m.; Tuesday, Thursday 9 a.m.–5 p.m.; Friday 10 a.m.–5 p.m.

Appointment preferred (walk-ins without symptoms welcome)

Chlamydia testing: yes

Gonorrhea testing: yes

Syphilis testing: yes

STI test type: urine, blood, swabs

HIV testing: yes

HIV test type: rapid

PrEP prescribed: yes

Hepatitis C testing: yes

Other services provided: herpes, hepatitis B testing

Languages spoken: English, Spanish, and other languages

Insurance accepted: yes

Medicaid: yes, Medicare: no

Testing fees: varies

Proof of income required: no

Treatment fee: depends on med

Retreatment fee: depends on med

Sacred Circle Healthcare

<https://sacredcircle.com/>

660 S. 200 E., Ste. 250

Salt Lake City, UT 84111

(801) 359-2256

3448 S. 3200 W.

West Valley City, UT 84119

(801) 359-2256

Pamela's Place

525 S. 500 W.

Salt Lake City, UT 84111

(801) 359-2256

Salt Lake City and West Valley City hours: Monday–Friday 8 a.m.–6 p.m.

Pamela's Place hours: Monday–Friday 8 a.m.–noon, 1 p.m.–5 p.m.

Appointment only

Chlamydia testing: yes

Gonorrhea testing: yes

Syphilis testing: yes

STI test type: urine, blood, swabs

HIV testing: yes

HIV test type: conventional

PrEP prescribed: no

Hepatitis C testing: yes

Population served: underserved populations (everyone is welcome)

Languages spoken: English, Spanish, Arabic, translation services available

Insurance accepted: yes

Medicaid/Medicare: yes

Testing fees: depends on income

Proof of income required: no

Treatment fee: depends on income

Retreatment fee: depends on income

Testing and treatment resource guide

Stephen D. Ratcliffe Community Health Center

<http://www.chc-ut.org/>

1365 W. 1000 N.

Salt Lake City, UT 84116

(801) 328-5750

Hours: Monday–Friday 7 a.m.–6 p.m.

Appointment only

Chlamydia testing: yes

Gonorrhea testing: yes

Syphilis testing: yes

STI test type: urine, blood, swabs

HIV testing: yes

PrEP prescribed: no

Hepatitis C testing: yes

Other services provided: hepatitis A, B testing

Languages spoken: English

Insurance accepted: yes

Medicaid/Medicare: yes

Testing fees: depends on income

Proof of income required: yes

Treatment fee: prescription given

Retreatment fee: prescription given

Utah AIDS Foundation

<http://www.utahaids.org/>

150 S. 1000 E., Ste. 200

Salt Lake City, UT 84102

(801) 487-2323

Hours: Monday–Friday 9 a.m.–5 p.m.

Walk-ins welcome

Chlamydia testing: yes

Gonorrhea testing: yes

Syphilis testing: yes

STI test type: urine, blood, swab

HIV testing: yes

HIV test type: rapid, conventional

PrEP prescribed: referral given

Hepatitis C testing: yes, rapid

Other services: referrals given for LGBTQ-friendly physicians,

offer at-home HIV test kits

Languages spoken: English

Insurance accepted: no

Medicaid/Medicare: no

Testing fees: based on need

Proof of income required: no

Treatment fee: refer to health dept.

Retreatment fee: refer to health dept.

Utah Partners for Health (Mid-Valley Health Clinic)

<https://www.upfh.org/>

8446 S. Harrison St.

Midvale, UT 84047

(801) 417-0131

9103 S. 1300 W., Ste. 102

West Jordan, UT 84088

(801) 417-0131

Midvale hours: Monday–Wednesday, Friday 8 a.m.–5 p.m.; Thursday noon–5 p.m.

West Jordan hours: Monday–Wednesday 8 a.m.–5 p.m.; Thursday 8 a.m.–8 p.m.; Friday 8 a.m.–5 p.m.; Saturday 9 a.m.–1 p.m.

Appointment preferred

Chlamydia testing: yes

Gonorrhea testing: yes

Syphilis testing: yes

STI test type: urine, blood, swabs

HIV testing: yes

HIV test type: conventional

PrEP prescribed: yes

Hepatitis C testing: yes

Other services: positive HIV tests are given a voucher for confirmation test,

hepatitis A, B testing

Languages spoken: English

Insurance accepted: yes

Medicaid/Medicare: yes

Testing fees: depends on income

Proof of income required: yes

Treatment fee: prescription given

Retreatment fee: prescription given

San Juan County health district

Blanding Family Practice Community Health Center

<https://www.unhsinc.org/>

910 S. 300 W.

Blanding, UT 84511

(435) 678-0700

Hours: Monday–Thursday 8 a.m.–5 p.m.; Friday 8 a.m.–4 p.m.

Appointment preferred

Chlamydia testing: yes

Gonorrhea testing: yes

Syphilis testing: yes

STI test type: urine, blood, swabs

HIV testing: conventional

PrEP prescribed: no

Hepatitis C testing: yes

Languages spoken: English

Insurance accepted: yes

Medicaid/Medicare: yes

Testing fees: depends on income

Proof of income required: yes

Treatment fee: depends on income

Retreatment fee: depends on income

Monument Valley Community Health Center

<https://www.unhsinc.org/>

30 W. Medical Dr.

Monument Valley, UT 84536

(435) 727-3000

Hours: Monday–Thursday 8 a.m.–5 p.m.; Friday 8 a.m.–4 p.m.

Appointment preferred

Chlamydia testing: yes

Gonorrhea testing: yes

Syphilis testing: yes

STI test type: urine, blood, swabs

HIV testing: rapid and confirmatory

PrEP prescribed: no

Hepatitis C testing: yes

Other services provided: hepatitis A, B testing

Languages spoken: English

Insurance accepted: yes

Medicaid/Medicare: yes

Testing fees: depends on income

Proof of income required: yes

Treatment fee: depends on income

Retreatment fee: depends on income

Montezuma Creek Community Health Center

<https://www.unhsinc.org/>

East Highway 262

Montezuma Creek, UT 84534

(435) 651-3291

Hours: Mon.–Thurs. 8 a.m.–8 p.m.; Fri. 8 a.m.–4:30 p.m.

Appointment preferred

Chlamydia testing: yes

Gonorrhea testing: yes

Syphilis testing: yes

STI test type: urine, blood

HIV testing: conventional

PrEP prescribed: yes

Hepatitis C testing: yes

Other services provided: testing for hepatitis A, B

Languages spoken: English

Insurance accepted: yes

Medicaid/Medicare: yes

Testing fees: depends on income

Proof of income required: no

Treatment fee: depends on income

Retreatment fee: depends on income

Navajo Mountain Community Health Center

<https://www.unhsinc.org/>

#2 Rainbow Road

Navajo Mountain, UT 86044

(928) 672-2494

Hours: Mon.–Fri. 8 a.m.–4 p.m.

Walk-ins welcome

Chlamydia testing: yes

Gonorrhea testing: yes

Syphilis testing: yes

test type: urine, blood, swabs

HIV testing: yes

PrEP prescribed: yes

Hepatitis C testing: yes

Other services provided: testing for hepatitis A, B

Languages spoken: English, Navajo

Insurance accepted: yes

Medicaid/Medicare: yes

Testing fees: free for natives, discount STI for non-natives

Proof of income required: no

Treatment fee: prescription given

Retreatment fee: prescription given

Testing and treatment resource guide

San Juan Health Services

<https://sanjuanhealth.org/>

380 W. 100 N.

Monticello, UT 84535

(435) 587-5054

735 S. 200 W.

Blanding, UT 84511

(435) 678-2254

Hours: Monday–Friday 8 a.m.–5 p.m.

Chlamydia testing: yes

Gonorrhea testing: yes

Syphilis testing: yes

STI test type: urine, blood, swab

HIV testing: rapid

PrEP prescribed: no

Hepatitis C testing: yes

Languages spoken: English

Insurance accepted: yes

Medicaid/Medicare: yes

Testing fees: depends on income

Proof of income required: yes

Treatment fee: prescription given

Retreatment fee: prescription given



Southeastern health district (Carbon, Emery, and Grand counties)

Carbon Medical Service

<http://carbonmedicals-service.com/>

331 Highway 123

Sunnyside, UT 84539

(435) 888-4411

Hours: Monday–Friday 7 a.m.–5:30 p.m.

Appointment preferred

Chlamydia testing: yes

Gonorrhea testing: yes

Syphilis testing: yes

STI test type: urine, blood, swabs

HIV testing: yes

HIV test type: conventional

PrEP prescribed: no

Hepatitis C testing: yes

Languages spoken: English

Insurance accepted: yes

Medicaid/Medicare: yes

Testing fees: depends on income

Proof of income required: yes

Treatment fee: depends on income

Retreatment fee: depends on income

Eastern Utah Women’s Health

<http://www.easternutahwomenshealth.com/>

77 S. 600 E., Ste. B

Price, UT 84501

(435) 637-0313

Hours: Monday–Thursday 9 a.m.–5 p.m.; Friday 9 a.m.–1 p.m.

Appointment only

Chlamydia testing: yes

Gonorrhea testing: yes

Syphilis testing: yes

STI test type: urine, blood, swabs

HIV testing: yes

PrEP prescribed: no

Hepatitis C testing: yes

Other Services: herpes, hepatitis A, B testing

Languages spoken: English

Insurance accepted: yes

Medicaid/Medicare: yes

Testing fees: depends on income

Proof of income required: in some cases

Treatment fee: depends on income

Retreatment fee: depends on income

Testing and treatment resource guide

Green River Medical Center

<http://grmedicalcenter.org/>

585 W. Main St.

Green River, UT 84525

(435) 564-3434

Hours: Monday–Friday 7 a.m.–5 p.m.

Appointment preferred

Chlamydia testing: yes

Gonorrhea testing: yes

Syphilis testing: yes

STI test type: urine, blood, swabs

HIV testing: yes

HIV test type: conventional

PrEP prescribed: no

Hepatitis C testing: no

Other services: HPV, trichomoniasis,
bacterial vaginosis testing

Languages spoken: English

Insurance accepted: yes

Medicaid/Medicare: yes

Testing fees: depends on income

Proof of income required: yes

Treatment fee: free for chlamydia

Retreatment fee: prescription given

Helper Medical Clinic

<http://carbonmedicals.com/>

125 S. Main St.

Helper, UT 84526

(435) 472-7000

Hours: Monday–Friday 7 a.m.–5:30 p.m.

Chlamydia testing: yes

Gonorrhea testing: yes

Syphilis testing: yes

STI test type: urine blood, swabs

HIV testing: yes

HIV test type: conventional

PrEP prescribed: no

Hepatitis C testing: yes

Other services: trichomoniasis testing

Languages spoken: English

Insurance accepted: yes

Medicaid/Medicare: yes

Testing fees: depends on income

Proof of income required: yes

Treatment fee: depends on income

Retreatment fee: depends on income

Moab Free Health Clinic
<http://moabfreehealthclinic.org/>
121 W. 200 S., Ste. A
Moab, UT 84532
(435) 259-1113

Hours: Monday–Friday 9 a.m.–5 p.m.

Chlamydia testing: yes
Gonorrhea testing: yes
Syphilis testing: yes
STI test type: urine, blood
HIV testing: yes
HIV test type: rapid
PrEP prescribed: no
Hepatitis C testing: yes*

Languages spoken: English
Insurance accepted: no
Medicaid/Medicare: no
Testing fees: free
Proof of income required: no
Treatment fee: free
Retreatment fee: free

*not done routinely but could get a doctor's order

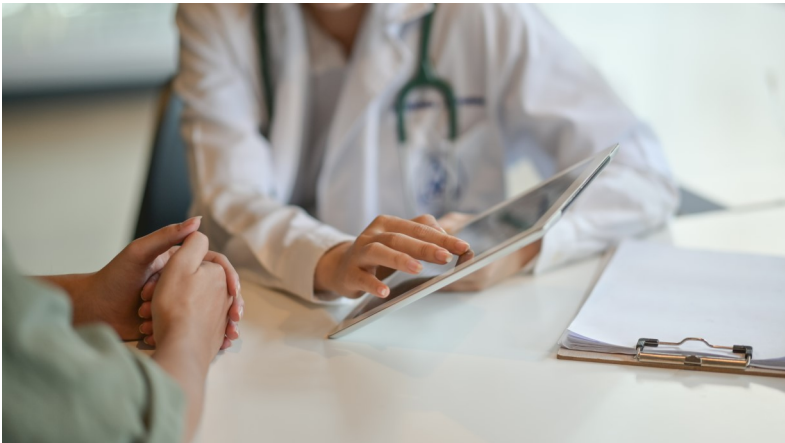

Southwest health district

(Beaver, Garfield, Iron, Kane & Washington counties)

Cedar City Clinic

<http://www.familyhc.org/>

74 W. Harding Ave.

Cedar City, UT 84720

(435) 865-1387

Hours: Monday 8 a.m.–8 p.m.; Wednesday hours vary, call ahead; Thursday–Friday 8 a.m.–5 p.m.

Appointment only

Chlamydia testing: yes

Gonorrhea testing: yes

Syphilis testing: yes

STI test type: urine, blood

HIV testing: yes

HIV test type: conventional

PrEP prescribed: yes

Hepatitis C testing: yes

Languages spoken: English, Spanish

Insurance accepted: yes

Medicaid/Medicare: yes

Testing fees: depends on income

Proof of income required: yes

Treatment fee: prescription given

Retreatment fee: prescription given

Cedar City East Clinic

<http://www.familyhc.org/>

245 E. 680 S.

Cedar City, UT 84720

(435) 865-1387

Hours: Monday 8 a.m.–7 p.m.; Tuesday–Thursday 8 a.m.–8 p.m.; Friday 8 a.m.–5 p.m.

Appointment only

Chlamydia testing: yes

Gonorrhea testing: yes

Syphilis testing: yes

STI test type: urine, blood

HIV testing: yes

PrEP prescribed: yes

Hepatitis C testing: yes

Languages spoken: English

Insurance accepted: yes

Medicaid/Medicare: yes

Testing fees: depends on income

Proof of income required: yes

Treatment fee: prescription given

Retreatment fee: prescription given

Doctors' Volunteer Clinic of St. George

<https://www.volunteerclinic.org/>

1036 E. Riverside Dr.

St. George, UT 84790

(435) 656-0022

Hours: Monday–Thursday 9 a.m.–noon, 1 p.m.–4 p.m.; Friday 9 a.m.–2 p.m.

Appointment only

Chlamydia testing: no

Gonorrhea testing: no

Syphilis testing: no

STI test type: n/a

HIV testing: hospital voucher*

HIV test type: conventional

PrEP prescribed: yes

Hepatitis C testing: refer to hospital

*Clinic does not collect sample, will give patient a \$50 voucher to be tested at the hospital

**Will give treatment for free to patients who have tested positive elsewhere

Languages spoken: English

Insurance accepted: no

Medicaid/Medicare: no

Testing fees: free

Proof of income required: yes

Treatment fee: free**

Retreatment fee: free**

Four Points Community Health Centers

<http://www.fourpointshealth.org/>

440 N. Paiute Dr.

Cedar City, UT 84721

(435) 867-1520

1449 N. 1400 W., #19

St. George, UT 84770

(435) 688-7572

Cedar City hours: Monday–Friday 8 a.m.–6 p.m.

St. George hours: Monday–Friday 8:30 a.m.–5 p.m.

Appointment preferred

Chlamydia testing: yes

Gonorrhea testing: yes

Syphilis testing: yes

STI test type: urine, blood, swabs

HIV testing: yes

HIV test type: conventional

PrEP prescribed: yes

Hepatitis C testing: yes

Other services provided: hepatitis A, B testing

Languages spoken: English, Spanish

Insurance accepted: yes

Medicaid/Medicare: yes

Testing fees: depends on income

Proof of income required: yes

Treatment fee: included in visit

Retreatment fee: included in visit

Testing and treatment resource guide

Hurricane Clinic

<http://www.familyhc.org/>

391 N. 200 W.

Hurricane, UT 84737

(435) 986-2565

Hours: Monday, Thursday 8 a.m.–8 p.m.; Tuesday 8 a.m.–6 p.m.; Wednesday, Friday 8 a.m.–5 p.m.

Appointment only

Chlamydia testing: yes

Gonorrhea testing: yes

Syphilis testing: yes

STI test type: urine, blood, swabs

HIV testing: yes

HIV test type: rapid, conventional

PrEP prescribed: yes

Hepatitis C testing: yes

Languages spoken: English, Spanish

Insurance accepted: yes

Medicaid/Medicare: yes

Testing fees: depends on income

Proof of income required: yes

Treatment fee: prescription given

Retreatment fee: prescription given

Kazan Memorial Clinic

<https://waynehc.org/>

570 E. Moqui Lane

Escalante, UT 84726

(435) 826-4374

Hours: Monday–Friday 9 a.m.–5 p.m.; Tuesday–Friday 8:30 a.m.–12:30 p.m.

STI testing only offered for symptomatic patients

Chlamydia testing: yes

Gonorrhea testing: yes

Syphilis testing: yes

STI test type: urine, blood

HIV testing: yes

HIV test type: conventional

PrEP prescribed: no

Hepatitis C testing: yes

Other services: HPV testing

Languages spoken: English

Insurance accepted: yes

Medicaid/Medicare: yes

Testing fees: depends on income

Proof of income required: yes

Treatment fee: prescription given

Retreatment fee: prescription given

Planned Parenthood-St. George Health Center

<https://www.plannedparenthood.org/planned-parenthood-utah>

595 S. Bluff St., Ste. 1

St. George, UT 84770

(435) 674-9933

Hours: Monday–Wednesday 10 a.m.–6 p.m.; Thursday 11 a.m.–6 p.m.; Friday 10 a.m.–6 p.m.

Appointment preferred (walk-ins without symptoms welcome)

Chlamydia testing: yes

Languages spoken: English

Gonorrhea testing: yes

Insurance accepted: yes

Syphilis testing: yes

Medicaid/Medicare: yes

STI test type: urine, blood, swabs

Testing fees: varies

HIV testing: yes

Proof of income required: no

HIV test type: conventional

Treatment fee: depends on med

PrEP prescribed: no

Retreatment fee: depends on med

Hepatitis C testing: yes

Other services: hepatitis B, HPV, herpes, trichomoniasis testing

If you've been diagnosed with an STD, you may be able to get treatment for your partner, too.



If you've been diagnosed with chlamydia or gonorrhea, the first step is to **get treatment**.

But did you know that **you may be able to get treatment for your partner, too?**

Talk to your doctor. They may be able to give you medicine or a prescription for your partner – even without seeing them. This is called **expedited partner therapy (EPT)** or patient-delivered partner therapy (PDPT), and it's available in most states.

With EPT:

PRESCRIPTION

- Your partner can get treated quickly – without having to go to the doctor first
- You'll be protected from your partner passing the infection back to you
- Neither of you will pass the infection on in the future

Testing and treatment resource guide

St. George Riverside Clinic

<http://www.familyhc.org/>

2276 E. Riverside Dr.

St. George, UT 84790

(435) 986-2565

Hours: Monday–Friday 8 a.m.–8 p.m.; Saturday 7 a.m.–1 p.m.

Appointment only

Chlamydia testing: yes

Gonorrhea testing: yes

Syphilis testing: yes

STI test type: urine, blood

HIV testing: yes

HIV test type: conventional

PrEP prescribed: yes

Hepatitis C testing: yes

Languages spoken: English

Insurance accepted: yes

Medicaid/Medicare: yes

Testing fees: depends on income

Proof of income required: yes

Treatment fee: low cost

Retreatment fee: low cost

Summit County health district

Summit County Health Department

<http://www.summitcountyhealth.org/>

85 N. 50 E.

Coalville, UT 84017

(435) 608-4383

110 N. Main

Kamas, UT 84036

(435) 608-4434

650 Round Valley Dr.

Park City, UT 84060

(435) 435-4489

Hours: Monday–Thursday 8 a.m.–6 p.m.

Appointment only (see nurse practitioner at Park City office if symptomatic)

Chlamydia testing: yes

Gonorrhea testing: yes

Syphilis testing: yes

STI test type: urine, blood, swabs

HIV testing: yes

HIV test type: rapid

PrEP prescribed: no

Hepatitis C testing: no

Languages spoken: English, Spanish

Insurance accepted: no

Medicaid/Medicare: no

Testing fees: varies

Proof of income required: no

Treatment fee: depends on med

Retreatment fee: depends on med

People's Health Clinic

<https://www.peopleshealthclinic.org/>

650 Round Valley Dr.

Park City, UT 84068

(435) 333-1850

Hours: Monday, Wednesday, Thursday 8 a.m.–5 p.m.; Tuesday 8 a.m.–8 p.m.; Friday 8 a.m.–1 p.m.

Appointment preferred

Chlamydia testing: yes

Gonorrhea testing: yes

Syphilis testing: yes

STI test type: urine, blood, swabs

HIV testing: yes

HIV test type: conventional

PrEP prescribed: no, refer to U of U

Hepatitis C testing: yes

Languages spoken: English, Spanish

Insurance accepted: no

Medicaid/Medicare: no

Testing fees: free*

Proof of income required: no**

Treatment fee: prescription given

Retreatment fee: prescription given

*Clinic asks for a \$25 donation if patient is able

Testing and treatment resource guide

Coalville Health Center

<https://ckdocs.com/>

142 S. 50 E., PO Box 865

Coalville, UT 84017

(435) 336-4403

Hours: Monday–Friday 9 a.m.–6 p.m.; Saturday 9 a.m.–noon

Appointment preferred, walk-ins accepted

Chlamydia testing: yes

Gonorrhea testing: yes

Syphilis testing: yes

STI test type: urine, blood

HIV testing: yes

HIV test type: blood

PrEP prescribed: yes

Hepatitis C testing: yes

Other services: hepatitis A, B testing

Languages spoken: English, Spanish

Insurance accepted: yes

Medicaid/Medicare: yes, certain Medicare

Testing fees: no

Proof of income required: no

Treatment fee: depends on treatment

Retreatment fee: depends on treatment

Kamas Health Center

<https://ckdocs.com/>

288 W. 200 S., Ste. B

Kamas, UT 84036

(435) 783-4385

Hours: Monday–Friday 8:30 a.m.–8 p.m.; Saturday 8:30 a.m.–5 p.m.

Appointment preferred, walk-ins accepted

Chlamydia testing: yes

Gonorrhea testing: yes

Syphilis testing: yes

STI test type: urine, blood

HIV testing: yes

HIV test type: blood

PrEP prescribed: no

Hepatitis C testing: yes

Other services: hepatitis A, B testing

Languages spoken: English

Insurance accepted: yes

Medicaid/Medicare: yes

Testing fees: yes

Proof of income required: no

Treatment fee: no, just visit fee

Retreatment fee: no, just visit fee

Redstone Health Center

<https://healthcare.utah.edu/locations/redstone>

1743 W. Redstone Center Dr.

Park City, UT 84098

(435) 658-9200

Hours: Monday–Friday 7 a.m.–8 p.m.; Saturday–Sunday 8 a.m.–8 p.m.

Appointment only

Chlamydia testing: yes

Gonorrhea testing: yes

Syphilis testing: yes

STI test type: urine, blood, swab

HIV testing: yes

HIV test type: n/a

PrEP prescribed: yes

Hepatitis C testing: yes

Languages spoken: English

Insurance accepted: yes

Medicaid/Medicare: yes

Testing fees: varies

Proof of income required: no

Treatment fee: depends on treatment

Retreatment fee: depends on treatment

StatMD Urgent Care

www.statmdurgentcare.com

1784 Uinta Way, Suite E-2

Park City, UT 84098

(435) 604-0160

Hours: Monday–Friday 8 a.m.–8 p.m.; Saturday–Sunday 9 a.m.–5 p.m.

Appointment preferred, walk-ins accepted

Chlamydia testing: yes

Gonorrhea testing: yes

Syphilis testing: yes

STI test type: urine, blood

HIV testing: yes

HIV test type: n/a

PrEP prescribed: n/a

Hepatitis C testing: yes

Languages spoken: English, Spanish

Insurance accepted: yes

Medicaid/Medicare: yes

Testing fees: varies

Proof of income required: no

Treatment fee: depends on treatment

Retreatment fee: depends on treatment

Tooele County health district

Tooele County Health Department

<http://tooelehealth.org/>

151 N. Main St.

Tooele, UT 84074

(435) 277-2310

Hours: Monday–Thursday 8 a.m.–6 p.m.; Friday 8 a.m.–noon

Appointment only

Chlamydia testing: yes

Gonorrhea testing: yes

Syphilis testing: yes

STI test type: urine, blood

HIV testing: yes

HIV test type: rapid

PrEP prescribed: no

Hepatitis C testing: no

Languages spoken: English, Spanish

Insurance accepted: no

Medicaid/Medicare: no

Testing fees: low cost

Proof of income required: no

Treatment fee: free

Retreatment fee: free

Sacred Circle Healthcare

<https://sacredcircle.com/>

195 Tribal Center Rd.

Ibapah, UT 84034

Hours: Monday–Friday 8 a.m.–5 p.m.

Appointment only

Chlamydia testing: yes

Gonorrhea testing: yes

Syphilis testing: yes

STI test type: urine, blood, swabs

HIV testing: yes

HIV test type: conventional

PrEP prescribed: no

Hepatitis C testing: yes

Population served: underserved populations (everyone is welcome)

Languages spoken: English, Spanish,

Arabic, translation services available

Insurance accepted: yes

Medicaid/Medicare: yes

Testing fees: depends on income

Proof of income required: no

Treatment fee: depends on income

Retreatment fee: depends on income

TriCounty health district

(Daggett, Duchesne, and Uintah counties)

TriCounty Health Department

<http://tricountyhealth.com/>

409 S. 200 E.

Roosevelt, UT 84066

(435) 722-6300

133 S. 500 E.

Vernal, UT 84078

(435) 247-1177

Hours: Monday 7:30 a.m.–4 p.m.; Tuesday–Thursday 7:30 a.m.–5:30 p.m.; Friday 8 a.m.–5 p.m.

Appointment preferred

Chlamydia testing: yes

Gonorrhea testing: yes

Syphilis testing: yes

STI test type: urine, blood

HIV testing: yes

HIV test type: conventional

PrEP prescribed: no

Hepatitis C testing: yes

Languages spoken: English, Spanish

Insurance accepted: yes

Medicaid/Medicare: yes

Testing fees: low cost

Proof of income required: no

Treatment fee: included in visit

Retreatment fee: included in visit

Mountainlands Family Health Center

<http://mountainlands.org/>

1680 W. Hwy 40

Vernal, UT 84078

(435) 789-2024

Hours: Monday–Friday 9 a.m.–5 p.m.

Appointment preferred

Chlamydia testing: yes

Gonorrhea testing: yes

Syphilis testing: yes

STI test type: urine, blood, swabs

HIV testing: yes

HIV test type: conventional

PrEP prescribed: no

Hepatitis C testing: yes

Other services: hepatitis A, B testing

Languages spoken: English

Insurance accepted: yes

Medicaid/Medicare: yes

Testing fees: depends on income

Proof of income required: yes

Treatment fee: included in visit

Retreatment fee: included in visit

Testing and treatment resource guide

U and O Indian Health Center

<https://www.ihs.gov/phoenix/healthcarefacilities/uintahouray/>

6932 E. 1400 S.

Fort Duchesne, UT 84026

(435) 722-5122

Hours: Monday, Tuesday, Wednesday, Friday 8 a.m.–5 p.m.; Thursday 1 p.m.–5 p.m.

Appointment preferred

Chlamydia testing: yes

Gonorrhea testing: yes

Syphilis testing: yes

STI test type: urine, blood

HIV testing: yes

HIV test type: conventional

PrEP prescribed: no

Hepatitis C testing: yes

Other services: hepatitis A, B testing

Population served: only individuals with tribal affiliation

Languages spoken: English

Insurance accepted: yes

Medicaid/Medicare: yes

Testing fees: varies

Proof of income required: no

Treatment fee: prescription given

Retreatment fee: prescription given



Utah County health district

Utah County Health Department

<https://health.utahcounty.gov/>

151 S. University Ave., #1709

Provo, UT 84601

(801) 851-7000

Hours: Monday, Tuesday, Thursday, Friday 8 a.m.–noon, 1 p.m.–5 p.m.; Wednesday 10 a.m.–2 p.m., 3 p.m.–7 p.m.

Chlamydia testing: yes

Gonorrhea testing: yes

Syphilis testing: yes

STI test type: urine, blood, swabs

HIV testing: yes

HIV test type: rapid*

PrEP prescribed: no

Hepatitis C testing: yes

Other services: herpes, hepatitis B, HPV,
trichomoniasis, bacterial vaginosis testing

*If rapid test is positive, confirmatory testing is offered

Languages spoken: English, Spanish

Insurance accepted: no

Medicaid/Medicare: no

Testing fees: low cost

Proof of income required: no

Treatment fee: low cost

Retreatment fee: low cost

Testing and treatment resource guide

Mountainlands Family Health Center- East Bay

<http://mountainlands.org/>

299 E. 900 S., #101

Provo, UT 84606

(801) 429-2000

Hours: Monday–Friday 8:30 a.m.–5 p.m.

Appointment only

Chlamydia testing: yes

Gonorrhea testing: yes

Syphilis testing: yes

STI test type: urine, blood, swabs

HIV testing: yes

HIV test type: conventional

PrEP prescribed: no

Hepatitis C testing: yes

Other services: hepatitis A, B, trichomoniasis testing

Languages spoken: English

Insurance accepted: yes

Medicaid/Medicare: yes

Testing fees: depends on income

Proof of income required: yes

Treatment fee: prescription given

Retreatment fee: prescription given

Mountainlands Family Health Center–Payson

<http://mountainlands.org/>

910 E. 100 N., Ste. 155

Payson, UT 84651

(801) 429-2000

Hours: Monday–Friday 8:30 a.m.–5 p.m.

Closed: weekdays 11:30 a.m.–12:30 p.m.; 2nd Wednesday 11:30 a.m.–2 p.m.

Appointment only

Chlamydia testing: yes

Gonorrhea testing: yes

Syphilis testing: yes

STI test type: urine, blood, swabs

HIV testing: yes

HIV test type: conventional

PrEP prescribed: no

Hepatitis C testing: yes

Other services: hepatitis A, B, trichomoniasis testing

Languages spoken: English

Insurance accepted: yes

Medicaid/Medicare: yes

Testing fees: depends on income

Proof of income required: yes

Treatment fee: prescription given

Retreatment fee: prescription given

Mountainlands Family Health Center- Provo

<http://mountainlands.org/>

589 S. State St.
Provo, UT 84606
(801) 429-2000

Hours: Monday–Thursday 8 a.m.–7 p.m.; Friday 8 a.m.–5 p.m.; Saturday 8 a.m.–1:30 p.m.

Closed: 2nd Wednesday 11:45 a.m.–2 p.m.

Appointment only (except Saturday)

Chlamydia testing: yes

Gonorrhea testing: yes

Syphilis testing: yes

STI test type: urine, blood, swabs

HIV testing: yes

HIV test type: conventional

PrEP prescribed: no

Hepatitis C testing: yes

Other services: hepatitis A, B, trichomoniasis testing

Languages spoken: English, Spanish

Insurance accepted: yes

Medicaid/Medicare: yes

Testing fees: depends on income

Proof of income required: yes

Treatment fee: prescription given

Retreatment fee: prescription given

Mountainlands Family Health Center–West Park

<http://mountainlands.org/>

750 N. 200 W., Ste. 201
Provo, UT 84601
(801) 429-2000

Hours: Monday, Thursday, 7:30 a.m.–5:30 p.m., closed noon–1 p.m.; Tuesday, Wednesday 7:30 a.m.–7 p.m.; Friday 7:30 a.m.–5 p.m., closed noon–1 p.m.

Appointment only

Chlamydia testing: yes

Gonorrhea testing: yes

Syphilis testing: yes

STI test type: urine, blood, swabs

HIV testing: yes

HIV test type: conventional

PrEP prescribed: no

Hepatitis C testing: yes

Other services: hepatitis A, B, trichomoniasis testing

Languages spoken: English, Spanish

Insurance accepted: yes

Medicaid/Medicare: yes

Testing fees: depends on income

Proof of income required: yes

Treatment fee: prescription given

Retreatment fee: prescription given

Testing and treatment resource guide

Planned Parenthood-Utah Valley Health Center

<https://www.plannedparenthood.org/planned-parenthood-utah>

1086 N. 1200 W.

Orem, UT 84057

(801) 226-5246

Hours: Monday–Tuesday, Thursday 9 a.m.–5 p.m.; Wednesday, 9 a.m.–7 p.m.; Friday 10 a.m.–5 p.m.

Appointment preferred (walk-ins without symptoms welcome)

Chlamydia testing: yes

Gonorrhea testing: yes

Syphilis testing: yes

STI test type: urine, blood, swabs

HIV testing: yes

HIV test type: rapid

PrEP prescribed: no

Hepatitis C testing: yes

Other services provided: herpes, hepatitis B testing

Languages spoken: English, Spanish

Insurance accepted: yes

Medicaid: yes, Medicare: no

Testing fees: varies

Proof of income required: no

Treatment fee: depends on med

Retreatment fee: depends on med



Wasatch County health district

Wasatch County Health Department

<https://www.wasatchcountyhd.org/>

55 S. 500 E.

Heber, UT 84032

(801) 657-3257

Hours: Monday–Friday 8 a.m.–5 p.m.

Appointment preferred

Chlamydia testing: yes

Gonorrhea testing: yes

Syphilis testing: no

STI test type: urine

HIV testing: yes

HIV test type: rapid

PrEP prescribed: no

Hepatitis C testing: yes

Languages spoken: English, Spanish

Insurance accepted: no

Medicaid: yes, Medicare: no

Testing fees: low cost

Proof of income required: no

Treatment fee: low cost

Retreatment fee: low cost

Weber-Morgan health district

(Weber and Morgan counties)

Weber-Morgan Health Department

<https://www.webermorganhealth.org/>

477 23rd St.

Ogden, UT 84401

(801) 399-7250

Hours: Monday, Tuesday, Thursday 8 a.m.–5 p.m.; Wednesday 10 a.m.–7 p.m.; Friday 7 a.m.–4 p.m.

Appointment only

Chlamydia testing: yes

Gonorrhea testing: yes

Syphilis testing: yes

STI test type: urine, blood, swabs

HIV testing: yes

HIV test type: rapid

PrEP prescribed: no

Hepatitis C testing: no

Languages spoken: English, Spanish

Insurance accepted: no

Medicaid/Medicare: no

Testing fees: low cost

Proof of income required: no

Treatment fee: low cost

Retreatment fee: low cost

Hope Community Health Center

<https://www.midtownchc.org/>

269 W. 3300 S.

Ogden, UT 84401

(801) 393-2742

Hours: Monday–Friday 7:30 a.m.–6 p.m., closed 1 p.m.–2 p.m.

Appointment needed (if asymptomatic or for HIV)

Walk-ins welcome (symptomatic)

Chlamydia testing: yes

Gonorrhea testing: yes

Syphilis testing: yes

STI test type: urine, blood, swabs

HIV testing: yes

HIV test type: conventional

PrEP prescribed: no

Hepatitis C testing: yes

Other services provided: hepatitis A, B testing

Languages spoken: English, Spanish

Insurance accepted: yes

Medicaid/Medicare: yes

Testing fees: free

Proof of income required: no

Treatment fee: free

Retreatment fee: free

Population served: homeless

James Madison Elementary Health Center

<https://www.midtownchc.org/>

781 25th St.

Ogden, UT 84401

(801) 393-5355

Hours: Monday–Thursday 7:30 a.m.–6 p.m., closed 1 p.m.–2 p.m., opens at 9 a.m. on 2nd Tuesday of each month

Appointment needed (if asymptomatic or for HIV)

Walk-ins with symptoms welcome

Chlamydia testing: yes

Gonorrhea testing: yes

Syphilis testing: yes

STI test type: urine, blood

HIV testing: yes

HIV test type: conventional

PrEP prescribed: no

Hepatitis C testing: yes

Other services provided: hepatitis A, B testing

Languages spoken: English, Spanish

Insurance accepted: yes

Medicaid/Medicare: yes

Testing fees: depends on income

Proof of income required: no

Treatment fee: depends on income

Retreatment fee: depends on income



Testing and treatment resource guide

Midtown Community Health Center of Ogden

<https://www.midtownchc.org/>

2240 Adams Ave.

Ogden, UT 84401

(801) 393-5355

Hours: Monday–Friday 7:30 a.m.–6 p.m., opens at 9 a.m. on 2nd Tuesday of each month

Appointment needed (if asymptomatic or for HIV)

Walk-ins with symptoms welcome

Chlamydia testing: yes

Gonorrhea testing: yes

Syphilis testing: yes

STI test type: urine, blood

HIV testing: yes

HIV test type: conventional

PrEP prescribed: no

Hepatitis C testing: yes

Other services provided: hepatitis A, B testing

Languages spoken: English, Spanish

Insurance accepted: yes

Medicaid/Medicare: yes

Testing fees: depends on income

Proof of income required: no

Treatment fee: depends on income

Retreatment fee: depends on income

Planned Parenthood—Ogden Health Center

<https://www.plannedparenthood.org/planned-parenthood-utah>

434 E. 5350 S., Unit D

Washington Terrace, UT 84405

(801) 479-7721

Hours: Monday, Tuesday, Thursday, Friday 9 a.m.–5 p.m.; Wednesday 10 a.m.–6 p.m.

Appointment preferred

Walk-ins welcome (if asymptomatic)

Chlamydia testing: yes

Gonorrhea testing: yes

Syphilis testing: yes

STI test type: urine, blood, swabs

HIV testing: yes

HIV test type: rapid

PrEP prescribed: yes

Hepatitis C testing: yes

Other services provided: herpes, hepatitis B testing

Languages spoken: English, Spanish,
translation service for other languages

Insurance accepted: yes

Medicaid: yes, Medicare: no

Testing fees: depends on income

Proof of income required: no

Treatment fee: depends on med

Retreatment fee: depends on med